

Appendix 2.1: Layout Plans

FIGURE 1: MAP SHOWING THE PROPOSED LAYOUT OF DASBERG DAM AND THE PIPELINE EXTENSION, ON PORTION 5 OF FARM VAN DER WATTSKRAAL 399 (5/399) AND REMAINDER F FARM VAN DER WATTSKRAAL 399 (RE/399), SWELLENDAM.

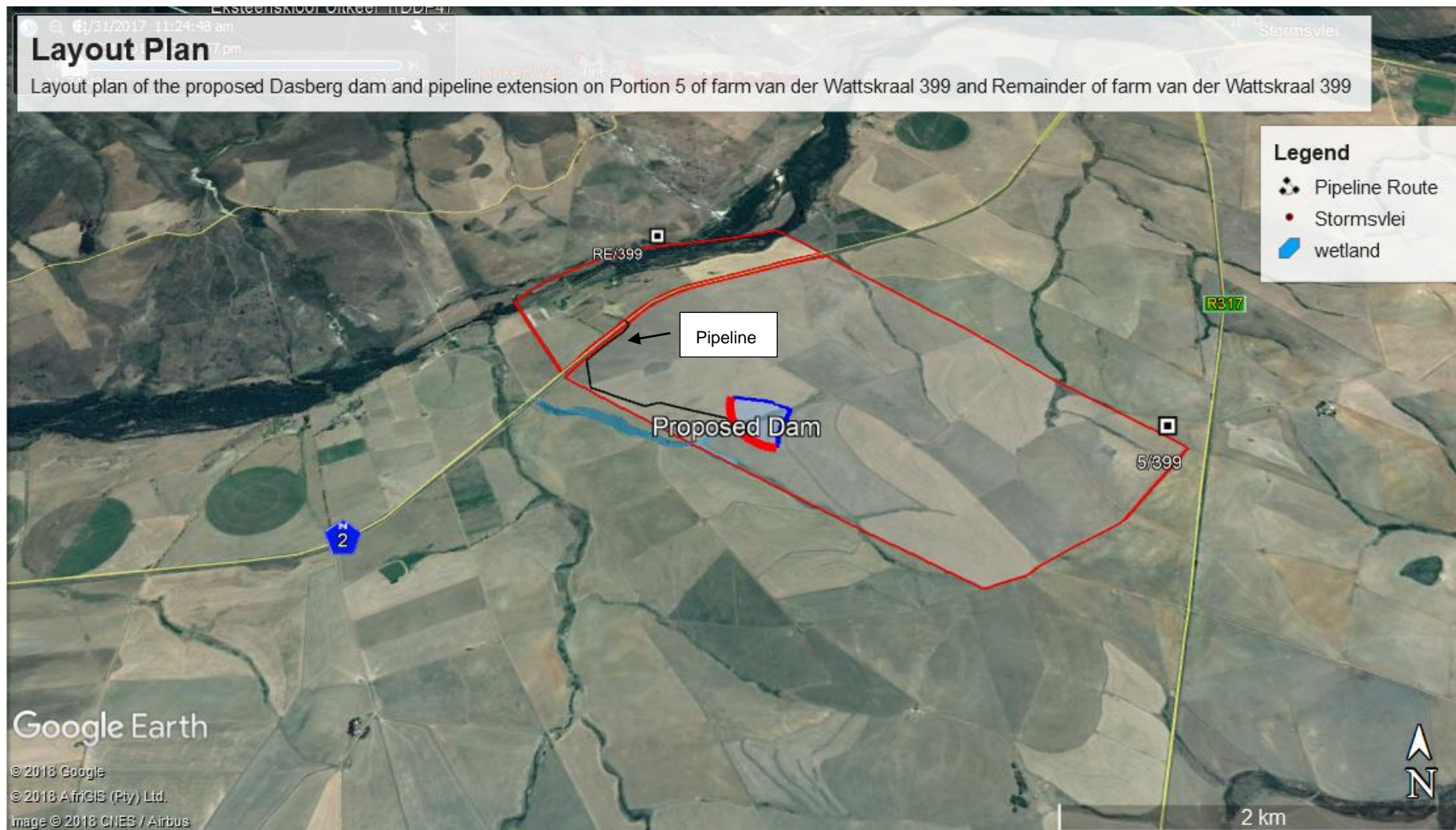

FIGURE 2: PROPOSED DAM DESIGN

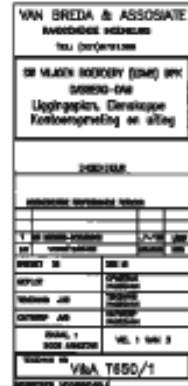

FIGURE 3: LAYOUT PLAN OF THE PLANNED ORCHARD CULTIVATION. 5 HA OF ORCHARDS ON REMAINDER OF VAN DER WATTSKRAAL 399 (WEST OF THE N2) AND 100 HA WILL BE DEVELOPED ON PORTION 5 OF VAN DER WATTSKRAAL 399 (IN RELATION TO THE PROPOSED DAM).



Appendix 2.1: Layout Plans

FIGURE 4: LAYOUT PLANS FOR CITRUS ORCHARDS - IMAGE INDICATING PORTION 5 OF FARM VAN DER WATTSKRAAL NO 399(WHERE 100 HA WILL BE PLANTED) DIVIDED INTO FIELDS IN PROXIMITY TO THE PROPOSED DAM



Appendix 2.1: Layout Plans

FIGURE 5: PIPELINE LAYOUT - MAP INDICATING THE PROPOSED PIPELINE ROUTE (BLUE LINE)

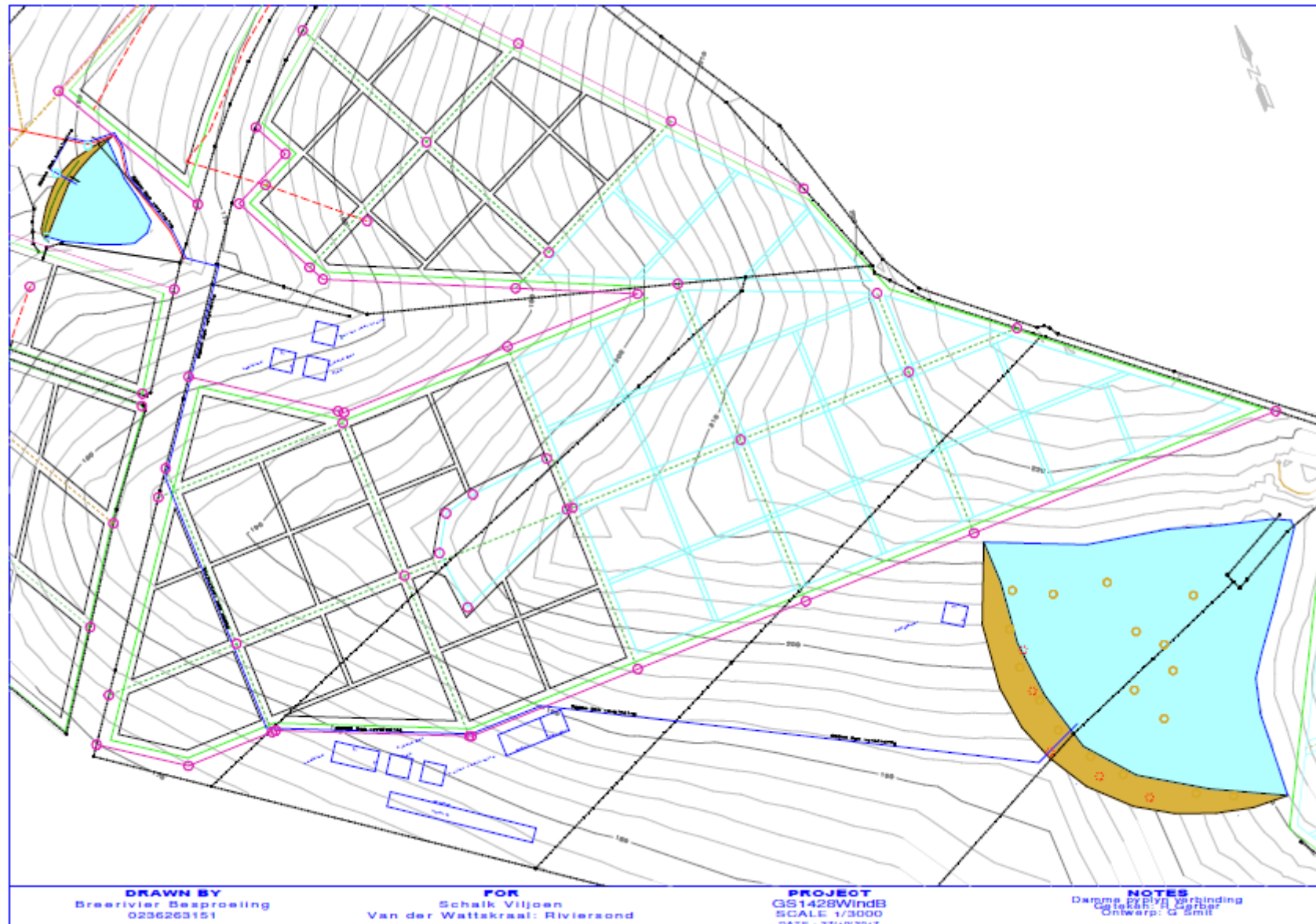

Appendix 2.1: Layout Plans

FIGURE 6: MAP SHOWING THE PROPOSED PIPELINE ROUTE (BLACK) FROM THE PROPOSED DAM, THROUGH PLOUGHED LAND AND WHERE IT CROSSES THE N2 WITHIN AN EXISTING SHEEP CULVERT TO CONNECT TO AN EXISTING PIPELINE. THE PIPELINE WAS STRATEGICALLY PLACED NOT TO IMPACT THE WETLAND/ STREAM TO THE SOUTH WEST OF THE PROPERTY (INDICATED IN BLUE).

