

Site Plan



8/587

8/587



8/587



ATLAS TOWER SITE ID:
ATSA852

ATLAS TOWER SITE NAME:
NGK HERMANUS

PROPERTY DESCRIPTION:
PORTION 14 OF THE FARM HEMEL EN AARDE
NO. 587, CALEDON FARMS

ADDRESS:
HEMEL EN AARDE VALLEY, HERMANUS,
WESTERN CAPE

CO-ORDINATES: **ELEVATION:**
Lat: 34°21'4.60"S 273m
Long: 19°17'10.09"E



Tel: (021) 552 5255 Unit H, 3rd Floor Po Box 152,
Fax: 086 537 9187 Matrix Building, Bridgeway, Century City,
Century City, Cape Town 7446

PROJECT:
PROPOSED NEW ATLAS TOWER 30m TREE MAST
WITH 8m X 8m BASE STATION

APPROVED MAST:
30m TREE MAST

NOTES:
A) NEW 30m TREE MAST
B) 8m x 8m BASE STATION
C) 2.4m PALISADE FENCE
D) BASE STATION: CHIP STONE SURFACE

DATE	DESCRIPTION	REVISION
19-06-2018	1st Issue	0

DRAWING NUMBER: ATSA852 **SHEET:** 2 OF 9

DRAWING TITLE: SITE PLAN

DRAWN: D. LOOTS **SCALE:** 1:1000

DATE: 2017-06-19 **REVISION:** 0

Top View

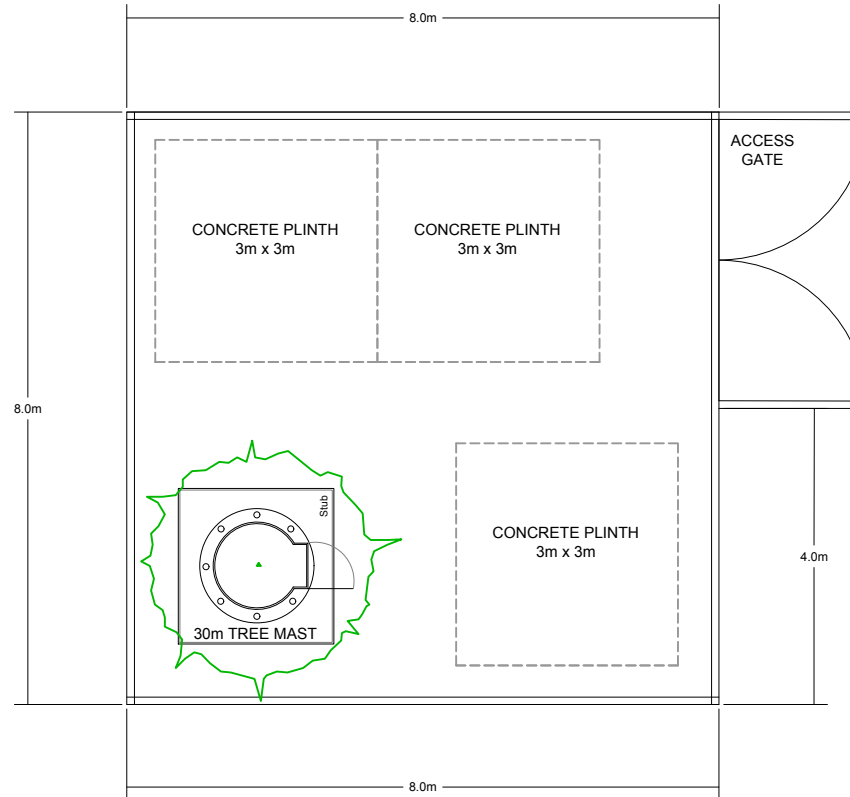

ATLAS TOWER SITE ID:
ATSA852

ATLAS TOWER SITE NAME:
NGK HERMANUS

PROPERTY DESCRIPTION:
PORTION 14 OF THE FARM HEMEL EN AARDE
NO. 587, CALEDON FARMS

ADDRESS:
HEMEL EN AARDE VALLEY, HERMANUS,
WESTERN CAPE

CO-ORDINATES: **ELEVATION:**
Lat: 34°21'4.60"S 273m
Long: 19°17'10.09"E



Tel: (021) 552 5255 Unit H, 3rd Floor Po Box 152,
Fax: 086 537 9187 Matrix Building, Bridgeway, Century City,
Century City, Cape Town 7446

PROJECT:
PROPOSED NEW ATLAS TOWER 30m TREE MAST
WITH 8m X 8m BASE STATION

APPROVED MAST:
30m TREE MAST

- NOTES:**
- A) NEW 30m TREE MAST
 - B) 8m x 8m BASE STATION
 - C) 2.4m PALISADE FENCE
 - D) BASE STATION: CHIP STONE SURFACE

DATE	DESCRIPTION	REVISION
19-06-2018	1st Issue	0

DRAWING NUMBER: ATSA852 **SHEET:**
3 OF 9

DRAWING TITLE: TOP VIEW

DRAWN: D. LOOTS **SCALE:**
NTS

DATE: 2017-06-19 **REVISION:**
0

Elevation

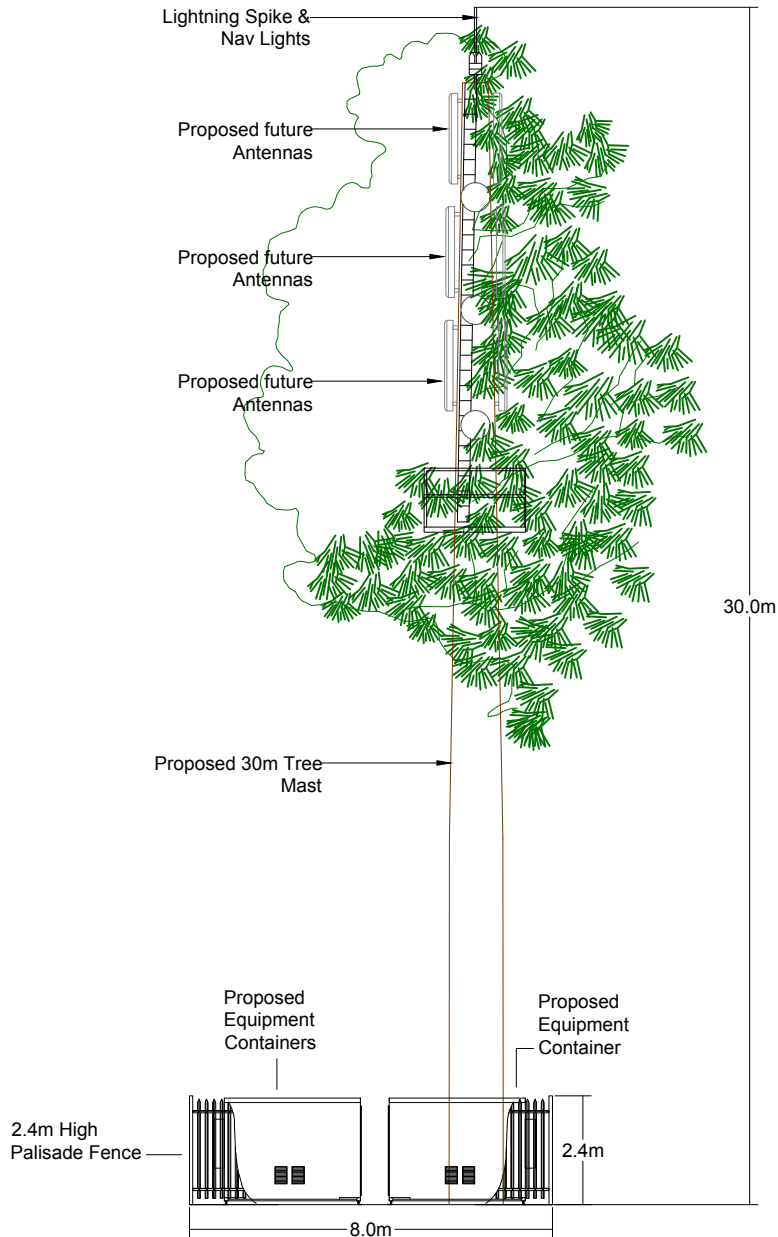

ATLAS TOWER SITE ID:
ATSA852

ATLAS TOWER SITE NAME:
NGK HERMANUS

PROPERTY DESCRIPTION:
PORTION 14 OF THE FARM HEMEL EN AARDE
NO. 587, CALEDON FARMS

ADDRESS:
HEMEL EN AARDE VALLEY, HERMANUS,
WESTERN CAPE

CO-ORDINATES: **ELEVATION:**
Lat: 34°21'4.60"S 273m
Long: 19°17'10.09"E



Tel: (021) 552 5255 Unit H, 3rd Floor Po Box 152,
Fax: 086 537 9187 Matrix Building, Bridgeway, Century City,
Century City, Cape Town 7446

PROJECT:
PROPOSED NEW ATLAS TOWER 30m TREE MAST
WITH 8m X 8m BASE STATION

APPROVED MAST:
30m TREE MAST

NOTES:
A) NEW 30m TREE MAST
B) 8m x 8m BASE STATION
C) 2.4m PALISADE FENCE
D) BASE STATION: CHIP STONE SURFACE

DATE	DESCRIPTION	REVISION
19-06-2018	1st Issue	0

DRAWING NUMBER: ATSA852 **SHEET:** 4 OF 9

DRAWING TITLE: ELEVATION

DRAWN: D. LOOTS **SCALE:** NTS

DATE: 2017-06-19 **REVISION:** 0

Surrounding Base Station Map

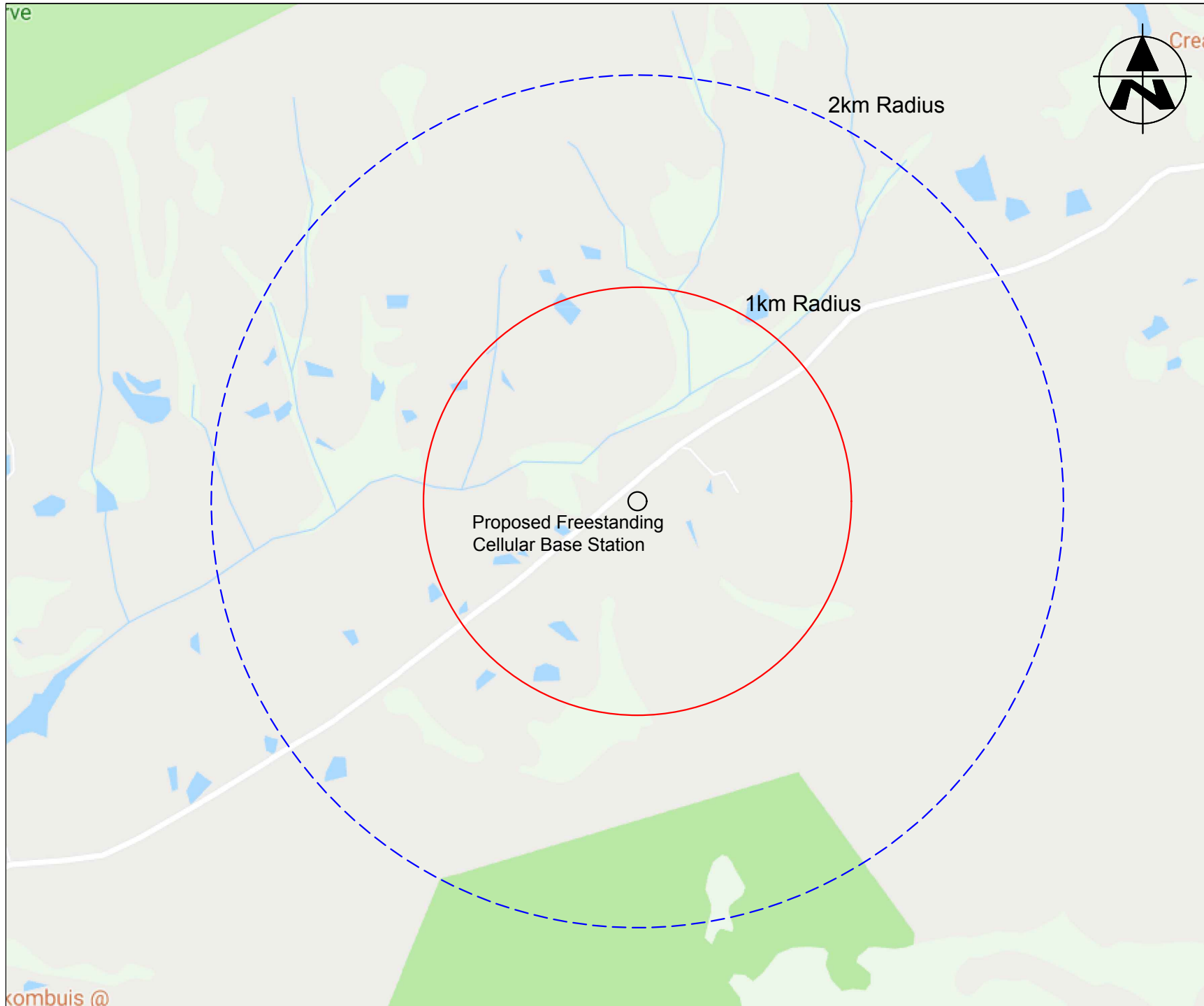

ATLAS TOWER SITE ID:
ATSA852

ATLAS TOWER SITE NAME:
NGK HERMANUS

PROPERTY DESCRIPTION:
PORTION 14 OF THE FARM HEMEL EN AARDE NO. 587, CALEDON FARMS

ADDRESS:
HEMEL EN AARDE VALLEY, HERMANUS, WESTERN CAPE

CO-ORDINATES: **ELEVATION:**
Lat: 34°21'4.60"S 273m
Long: 19°17'10.09"E



Tel: (021) 552 5255 Unit H, 3rd Floor Po Box 152,
Fax: 086 537 9187 Matrix Building, Bridgeway, Century City,
Century City, Cape Town 7446

PROJECT:
PROPOSED NEW ATLAS TOWER 30m TREE MAST WITH 8m X 8m BASE STATION

APPROVED MAST:
30m TREE MAST

NOTES:

- A) NEW 30m TREE MAST
- B) 8m x 8m BASE STATION
- C) 2.4m PALISADE FENCE
- D) BASE STATION: CHIP STONE SURFACE

DATE	DESCRIPTION	REVISION
19-06-2018	1st Issue	0

DRAWING NUMBER: ATSA852 **SHEET:** 5 OF 9

DRAWING TITLE: SURROUNDING BASE STATIONS

DRAWN: D. LOOTS **SCALE:** NTS

DATE: 2017-06-19 **REVISION:** 0

Artist Impression



Superimposition of Proposed 30 m Tree Mast (As Viewed from Hemel en Aarde Road)



ATLAS TOWER SITE ID:
ATSA852

ATLAS TOWER SITE NAME:
NGK HERMANUS

PROPERTY DESCRIPTION:
PORTION 14 OF THE FARM HEMEL EN AARDE
NO. 587, CALEDON FARMS

ADDRESS:
HEMEL EN AARDE VALLEY, HERMANUS,
WESTERN CAPE

CO-ORDINATES: **ELEVATION:**
Lat: 34°21'4.60"S 273m
Long: 19°17'10.09"E



Tel: (021) 552 5255 Unit H, 3rd Floor Po Box 152
Fax: 086 537 9187 Matrix Building, Bridgeway, Century City,
Century City, Cape Town 7446

PROJECT:
PROPOSED NEW ATLAS TOWER 30m TREE MAST
WITH 8m X 8m BASE STATION

APPROVED MAST:
30m TREE MAST

- NOTES:**
- A) NEW 30m TREE MAST
 - B) 8m x 8m BASE STATION
 - C) 2.4m PALISADE FENCE
 - D) BASE STATION: CHIP STONE SURFACE

DATE	DESCRIPTION	REVISION
19-06-2018	1st Issue	0

DRAWING NUMBER: ATSA852 **SHEET:**
6 OF 9

DRAWING TITLE: ARTIST IMPRESSION

DRAWN: D. LOOTS **SCALE:**
NTS

DATE: 2017-06-19 **REVISION:**
0

MTN Coverage Map

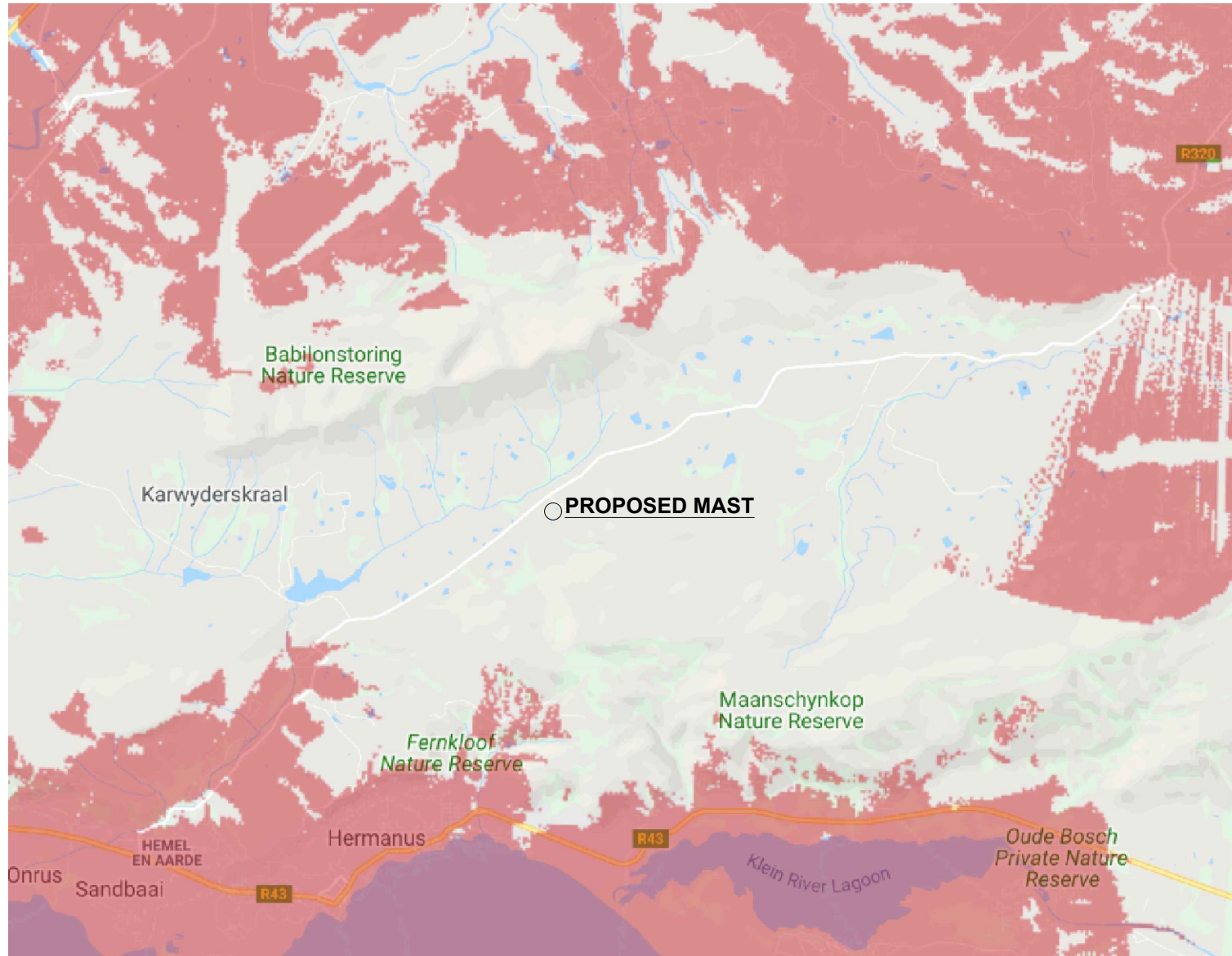

LEGEND:

LTE COVERAGE: RED



ATLAS TOWER SITE ID:
ATSA852

ATLAS TOWER SITE NAME:
NGK HERMANUS

PROPERTY DESCRIPTION:
PORTION 14 OF THE FARM HEMEL EN AARDE NO. 587, CALEDON FARMS

ADDRESS:
HEMEL EN AARDE VALLEY, HERMANUS, WESTERN CAPE

CO-ORDINATES: **ELEVATION:**
Lat: 34°21'4.60"S 273m
Long: 19°17'10.09"E



Tel: (021) 552 5255 Unit H, 3rd Floor Po Box 152,
Fax: 086 537 9187 Matrix Building, Bridgeway, Century City,
Century City, Cape Town 7446

PROJECT:
PROPOSED NEW ATLAS TOWER 30m TREE MAST WITH 8m X 8m BASE STATION

APPROVED MAST:
30m TREE MAST

NOTES:
A) NEW 30m TREE MAST
B) 8m x 8m BASE STATION
C) 2.4m PALISADE FENCE
D) BASE STATION: CHIP STONE SURFACE

DATE	DESCRIPTION	REVISION
19-06-2018	1st Issue	0

DRAWING NUMBER: ATSA852 **SHEET:** 7 OF 9

DRAWING TITLE: MTN COVERAGE MAP

DRAWN: D. LOOTS **SCALE:** NTS

DATE: 2017-06-19 **REVISION:** 0

Vodacom Coverage Map



LEGEND:

LTE COVERAGE: PURPLE



ATLAS TOWER SITE ID:
ATSA852

ATLAS TOWER SITE NAME:
NGK HERMANUS

PROPERTY DESCRIPTION:
PORTION 14 OF THE FARM HEMEL EN AARDE NO. 587, CALEDON FARMS

ADDRESS:
HEMEL EN AARDE VALLEY, HERMANUS, WESTERN CAPE

CO-ORDINATES: Lat: 34°21'4.60"S
Long: 19°17'10.09"E

ELEVATION:
273m



Tel: (021) 552 5255 Unit H, 3rd Floor Po Box 152
Fax: 086 537 9187 Matrix Building, Bridgeway, Century City, 7446

PROJECT:
PROPOSED NEW ATLAS TOWER 30m TREE MAST WITH 8m X 8m BASE STATION

APPROVED MAST:
30m TREE MAST

NOTES:

- A) NEW 30m TREE MAST
- B) 8m x 8m BASE STATION
- C) 2.4m PALISADE FENCE
- D) BASE STATION: CHIP STONE SURFACE

DATE	DESCRIPTION	REVISION
19-06-2018	1st Issue	0

DRAWING NUMBER: ATSA852	SHEET: 8 OF 9
DRAWING TITLE: VC COVERAGE MAP	
DRAWN: D. LOOTS	SCALE: NTS
DATE: 2017-06-19	REVISION: 0

Cell C Coverage Map

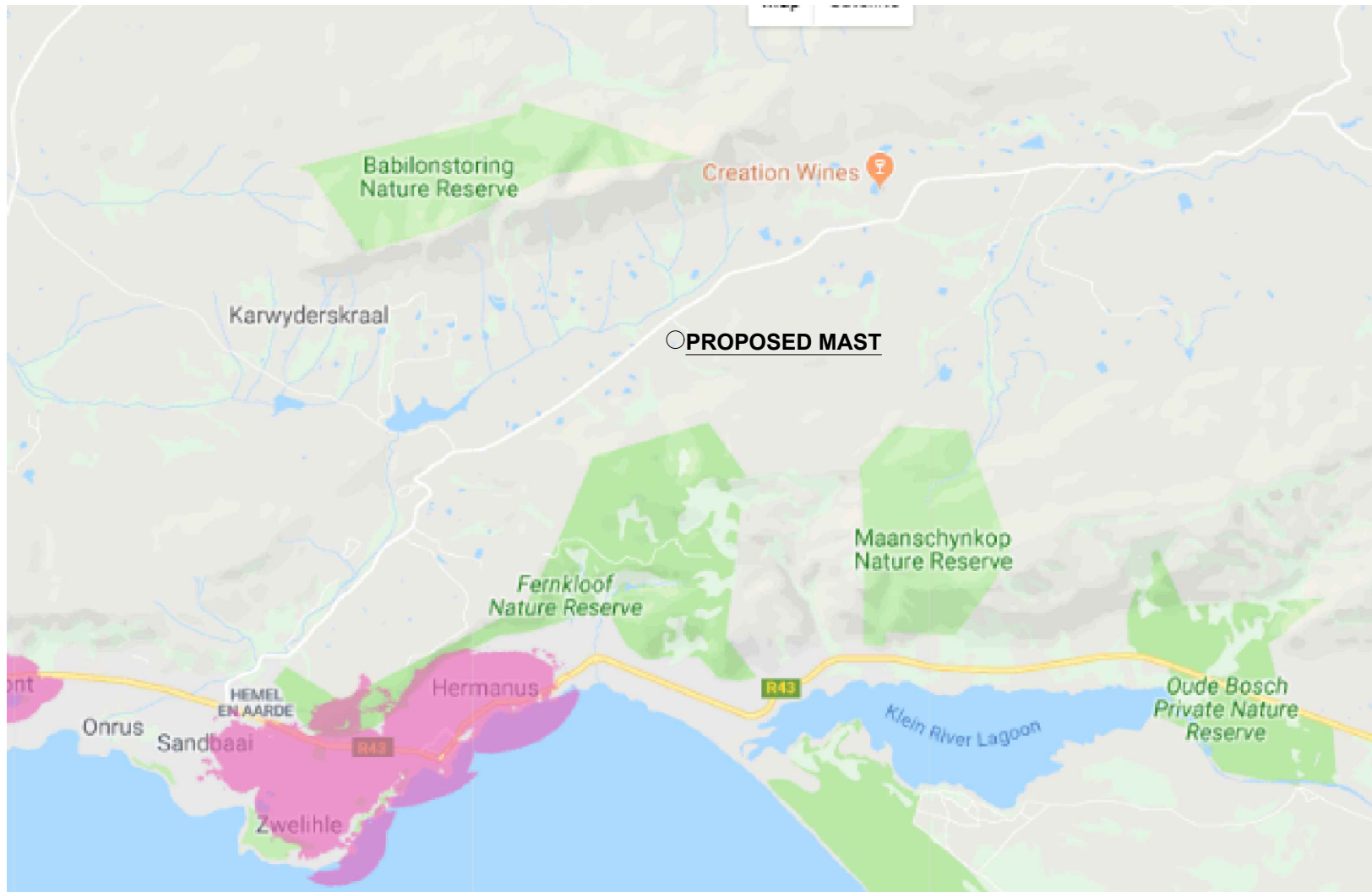

LEGEND:

LTE COVERAGE: PINK



ATLAS TOWER SITE ID:
ATSA852

ATLAS TOWER SITE NAME:
NGK HERMANUS

PROPERTY DESCRIPTION:
PORTION 14 OF THE FARM HEMEL EN AARDE NO. 587, CALEDON FARMS

ADDRESS:
HEMEL EN AARDE VALLEY, HERMANUS, WESTERN CAPE

CO-ORDINATES: **ELEVATION:**
Lat: 34°21'4.60"S 273m
Long: 19°17'10.09"E



Tel: (021) 552 5255 Unit H, 3rd Floor Po Box 152,
Fax: 086 537 9187 Matrix Building, Bridgeway, Century City,
Century City, Cape Town 7446

PROJECT:
PROPOSED NEW ATLAS TOWER 30m TREE MAST WITH 8m X 8m BASE STATION

APPROVED MAST:
30m TREE MAST

NOTES:
A) NEW 30m TREE MAST
B) 8m x 8m BASE STATION
C) 2.4m PALISADE FENCE
D) BASE STATION: CHIP STONE SURFACE

DATE	DESCRIPTION	REVISION
19-06-2018	1st Issue	0

DRAWING NUMBER: ATSA852 **SHEET:** 9 OF 9

DRAWING TITLE: CELL C COVERAGE MAP

DRAWN: D. LOOTS **SCALE:** NTS

DATE: 2017-06-19 **REVISION:** 0