

November 2017

Dear Interested and Affected Party

NEMA EIA PUBLIC PARTICIPATION PROCESS

PROPOSED 25M HIGH TELECOMMUNICATIONS MAST ON FARM 387/25, STELLENBOSCH HILLS, VLOTTENBURG, STELLENBOSCH

Notice is hereby given of the intention to submit an application, and the public participation, process in terms of the National Environmental Management Act, 1998 (Act No. 107 of 1998), as amended ("NEMA"), Environmental Impact Assessment Regulations 2014. The proposed 25m high telecommunications mast on Farm No. 387/25, Stellenbosch Hills, Vlotenburg, includes activities listed in terms of the NEMA EIA Regulations, 2014.

EnviroAfrica cc has been appointed by Eagle Towers SA (Pty) Ltd, to undertake the NEMA EIA Application for Environmental Authorisation process.

Application for environmental authorization to undertake the following activities:

Government Notice R324 (Listing Notice 3): **Activity No. 3**

Project Description & Location:

A telecommunications mast, including associated infrastructure, is proposed on Farm No. 387/25, Stellenbosch Hills, Vlotenburg. The proposed development is to clear an area of 56m² to erect a 25m high Monopole mast with antennas situated on the top of the proposed structure. The proposed site will be situated next to Vlotenburg Road, and will be located on a property zoned Agriculture. Vlotenburg Railway station is approximately 280m south of the site. Stellenbosch Hills wines is to the east of the site. The site co-ordinates are 33° 57'35.18"S, 18°48'0.12"E.

The Post-Application Basic Assessment Report ("BAR") will be available for public comment from 14 November 2017 to 14 December 2017 at the following venue: **Stellenbosch Public Library**. Address: **Plein Street (next to City Hall), Stellenbosch, Western Cape**. Tel: 021 808 8384. Please contact the consultant below to arrange other means of viewing the report, if required. The BAR will also be available on our website at www.enviroafrica.co.za

Public Participation: Interested and Affected Parties (I&APs) are hereby notified of the application and invited to register (in writing) and/or provide initial comments and identify any issues, concerns or opportunities relating to this project to the contact details provided below, **on or before 14 December 2017**. In order to register or submit comment, I&APs should refer to the project name, and provide their name, address & contact details (*indicating your preferred method of notification*) and an indication of any direct business, financial, personal, or other interest which they have in the application. Please note that future correspondence will only be sent to registered Interested and Affected Parties.

Please note that only Registered I&APs:

- will be notified of the availability of reports and other written submissions made (or to be made) to the Department by the applicant, and be entitled to comment on these reports and submissions;
- will be notified of the outcome of the application, the reasons for the decision, and that an appeal may be lodged against a decision; and
- will be notified of the applicant's intention to appeal the decision of the competent authority, together with an indication of where and for what period the appeal submission will be available for inspection.

You are also requested to pass this information to any person you feel should be notified.

Consultant: EnviroAfrica CC. P.O. Box 5367, Helderberg, 7135, Fax: 086 512 0154 / Tel: 021 8511616 /
E-mail: admin@enviroafrica.co.za

Yours sincerely



Emile Esquire
EnviroAfrica cc



PROPOSED 25M HIGH TELECOMMUNICATIONS MAST ON FARM 387/25, STELLENBOSCH HILLS, VLOTTENBURG, STELLENBOSCH

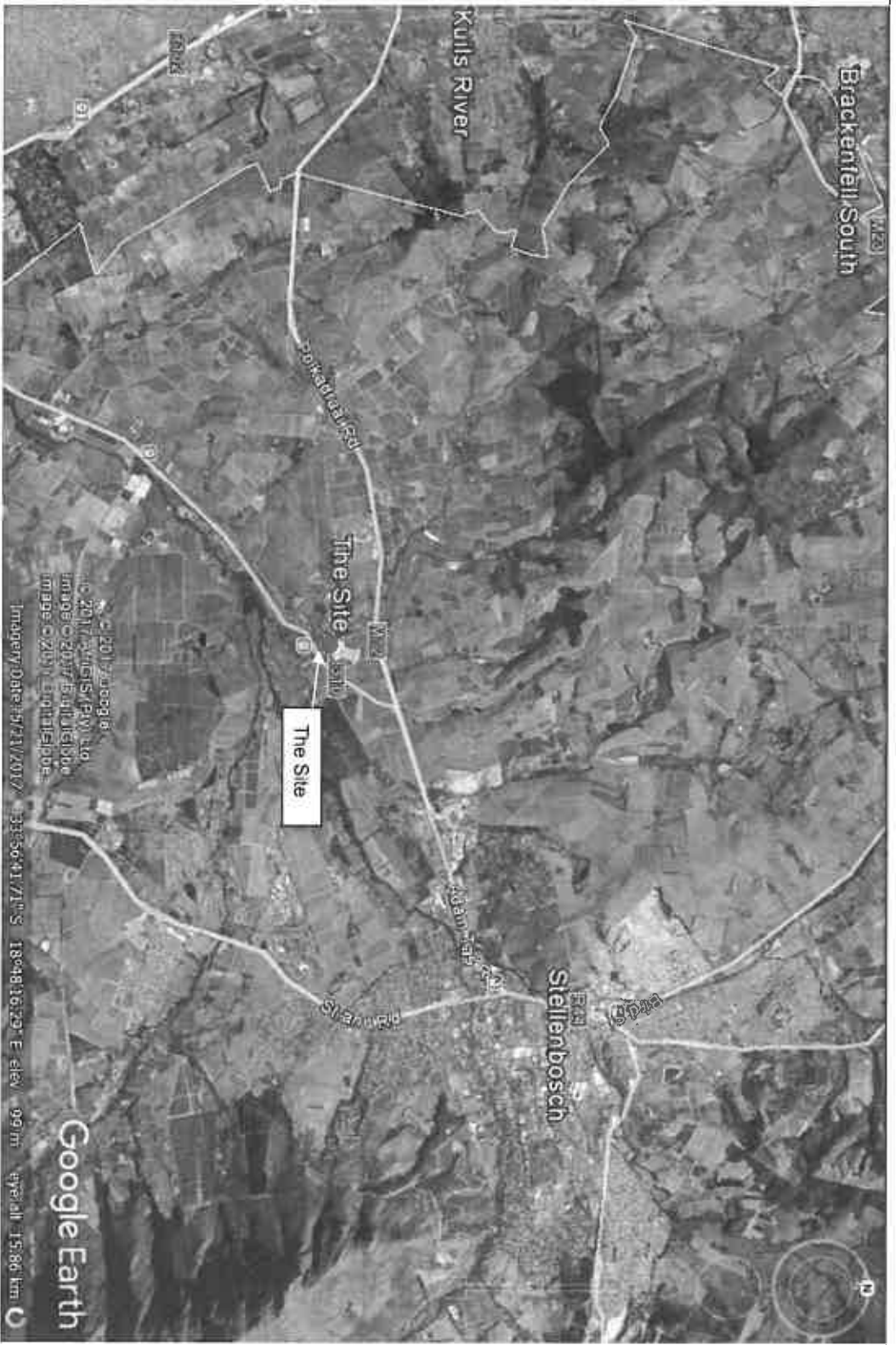

SITE CO-ORDINATES

33°57'35.18"S,
18°48'0.12"E

- THE SITE

N



ENVIRO AFRICA REF:

1065

NOVEMBER 2017



Environmental Management and Impact Assessments
Environmental Impact Assessment Services

EnviroAfrica

Environmental Planning and Impact Assessment Consultants
Omgewingsbeplanning en Impaktoeordeeling Konsultante

INVITATION TO COMMENT

Eagle Towers -
Kearp List for:
Stellenbosch Hills
DEADLINE Ref: []
Advert Place: []
Date: []

No.	Title	Initials/Name	Surname	Affiliation	Postal Address	Town/City	Code	Telephone	Fax	Email
1. Applicant										
1.1	Mr.	Avril	van der Bende	Eagle Towers (PT) Ltd	Suite No. 35 Private Bag X4	De Hoop	7613	(021) 880 0914	086 726 2826	avril@eagletowerssa.com
2. Proprietor / Land Owners										
2.1	Mr.	P.G.	Slabbert	Stellenbosch Hills (koopstapel) Bepoek	P.O. Box 40	Volontunburg	7604	(021) 881 3828	086 613 2808	pg@stellenbosch-hills.co.za
3. Occupiers										
3.1										
4. Municipality										
4.1	Ms.	Geroldine	Mentzer	Stellenbosch Municipality	P.O. Box 17	Stellenbosch	7599	(021) 808 8025	(021) 808 8026	municipal.manager@stellenbosch.gov.za
4.2	Mr.	Mr. Mike	Mogjo	Cape Winelands District Municipality (Municipal Manager)	P.O. Box 91	Worcester	6850	(021) 888 5130	086 126 5283	hongjiwer@capewinelands.gov.za
5. Municipal Ward Councilors										
5.1	Ms.	Annaal	Crombie	Stellenbosch Municipality	P.O. Box 17	Stellenbosch	7599	(021) 808 6142	(021) 808 8026	annaal.crombie@stellenbosch.gov.za
6. Ratepayer's association										
6.1										
7. State Organisations										
7.1	Mr.	Cor	Van Der Walt	Dep of Agric	Private Bag XI	Bierunburg	7607	021 808 3099	021 808 5092	corvdw@elisenberg.com
7.2	Ms	Alana	Duffel-Carham	Cape Nature	Private Bag X3014	Stellenbosch	7599	021 866 8000	021 866 1523	alandise@capenature.co.za
7.3	Mr	Derrill	Daniels	DWS	Private Bag x16	Seelandsloof	7532	021 950 7267	086 585 6935	billarn@dwaaf.gov.za
7.4	Mr	Stanley	Ntando	Department of Health	PO Box 6489	Roggebaai	8012	021 418 5485	021 418 5485	
7.5	Mr	Nicholas	Wyllanthe	Heritage WVC	Private Bag X9067	Cape Town	8000	021 483 9682	021 483 9642	nwllshire@gwvc.gov.za
8. Neighbours										
8.1					Van Syk Disability	Vitenburg	7604	021 881 3874		
8.2	Ms.	Suzana	Jooste	The Private Hospital School	P.O. Box 6255	Uitsidal	7612	021 881 3792	021 881 3793	info@privatehospitalschool.co.za
8.3					Vredenheim (Pty) Ltd.	Stellenbosch	7599	021 881 3878	021 881 3286	wine@vredenheim.co.za
9. Others										
9.1										

