

THE PROPOSED DEVELOPMENT OF A 25M HIGH TELECOMMUNICATIONS MAST ON ERF 588, ST. GEORGES STREET, NABABEEP, NORTHERN CAPE



SITE CO-ORDINATES

**29°35'37.78\"S
17°46'55.64\"E**

THE SITE



ENVIRO AFRICA REF:

1070

JUNE 2018



4/21/2017 11:24:48 am



St Georges St

NababEEP Central

NababEEP

Tour Guide

2003

Image © 2018 DigitalGlobe
© 2018 Airbus DS (PTV) Ltd
© 2018 Google

Imagery Date: 3/28/2017

29°35'35.82" S 17°46'59.16" E elev 810 m

eye alt 1.81 km

Google Earth



Biodiversity Overlay Map

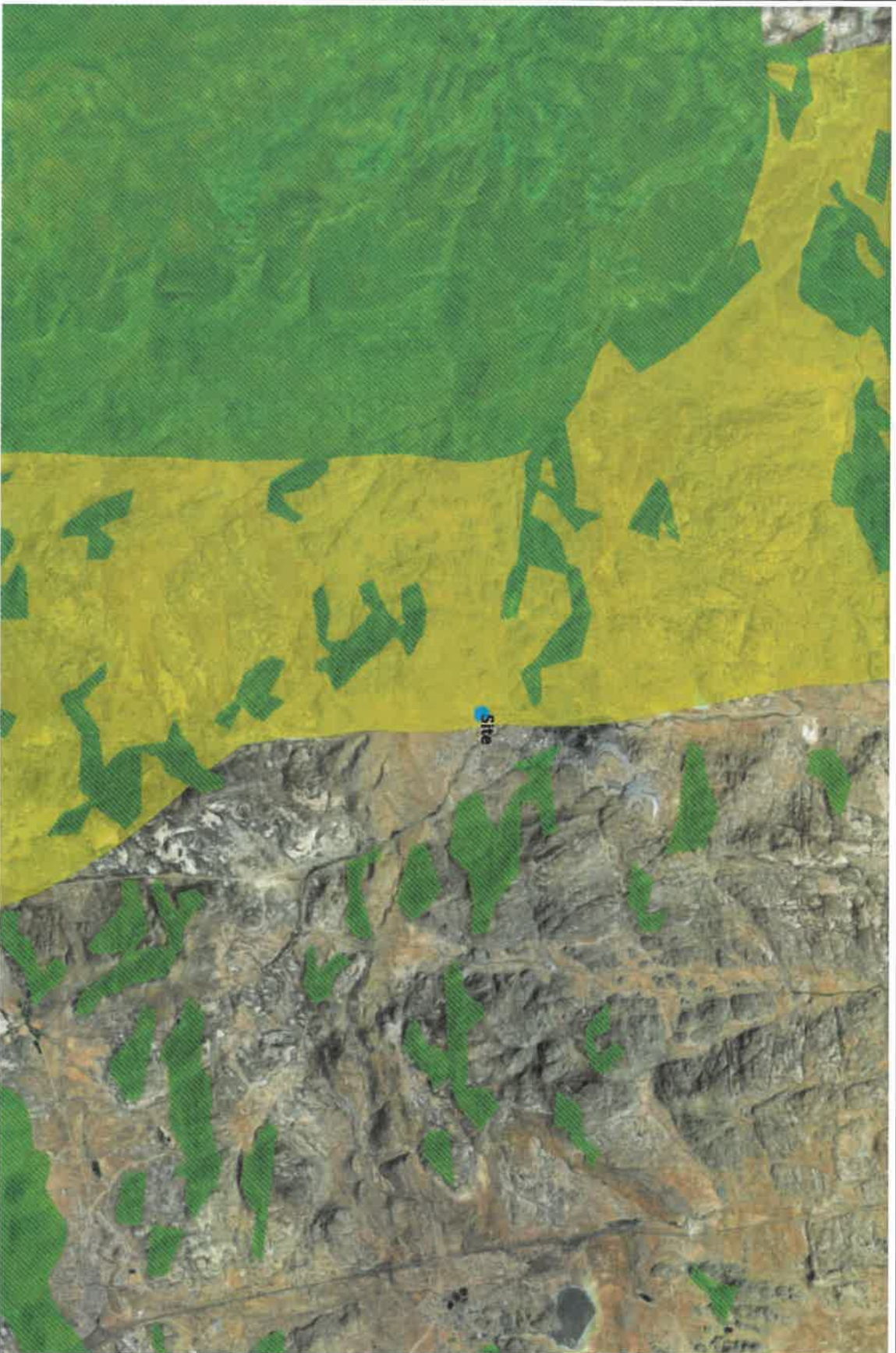

3,7
0
1,83
3,7 Kilometers

WGS_1984_Web_Mercator_Auxiliary_Sphere
© Latitude Geographics Group Ltd.

This map is a user generated static output from an internal mapping site and is for reference only. Data layers that appear on this map may or may not be accurate, current, or otherwise reliable.

THIS MAP IS NOT TO BE USED FOR NAVIGATION

Description
The proposed site is located within terrestrial Ecological Support Area (ESA1).

- Legend**
- Namakwa Biodiversity Sector Plan
 - Local municipalities - LUDS
 - Namakwa - Aquatic CBA map
 - Critical Biodiversity Area (Type 1)
 - Critical Biodiversity Area (Type 2)
 - Ecological Support Areas
 - Namakwa - Terrestrial CBA map
 - Critical Biodiversity Area (Type 1)
 - Critical Biodiversity Area (Type 2)
 - Ecological Support Areas
 - Namakwa - Report Aquatic CBA map legend
 - CBA aquatic (Type 1)
 - CBA aquatic (Type 2)
 - Ecological Support Areas aquatic

1 : 72 224

