

PPP: MAILDROP LIST & PLACEMENT OF POSTERS

PROJECT: Aan De Doorns		AREA: Aan De Doorns, WORCESTER	
ADDRESS PORTION 108 OF FARM DOORN RIVIER NO. 369, AAN DE DOORNS, WORCESTER			
CONTACT PERSON EMILE ESQUIRE			
DATE:	31/05/18	DONE BY:	EMILE ESQUIRE

POSTERS

	ADDRESS	DESCRIPTIVE NOTES
1	A3 POSTER AT FENCE ON SITE (Aan De Doorns Cellar)	
2	A2 POSTER AT THE OFFICE OF Aan De Doorns Cellar	
3	A3 POSTER AT FENCE ALONG R43	
3	A3 POSTER AT EVM MUNICIPAL OFFICE (53 Baring Street)	

A3 POSTER PLACED ON NOTICE BOARD → WORCESTER PUBLIC LIBRARY
MAILDROP → 51-53 Baring Street.

	ADDRESS: Street no. & name	DESCRIPTIVE NOTES (Owner details, property description ect.)
1	ANARZEJ'S TRUCK SPARES - R43 ROAD	(1)
2	FARM WYNSIG - R43 ROAD	(5)
3	AAN DE DOORN NGK SCHOOL - EAST OF THE R43 ROAD	(3)
4	WORCESTER LIBRARY - 51-53 Baring Street, WORCESTER	
5	AAN DE DOORNS WINE CELLAR - R43	(3)
6	AAN DE DOORNS GUEST HOUSE - EAST OF THE R43 ROAD	(1)
7	FARM TERBOORE - SOUTH EAST OF THE SITE - R43 ROAD	(5)
8		
9		
10		
11		
12		
13		
14		



Legend

Yellow Placemark : The site
Red Dots : Poster



Tour Guide

2006

Legend

Yellow Placemark : The site

Green Dot : Maildrops

Google Earth

33°42'30.71" S 19°27'34.93" E elev 271 m eye alt 12.74 km

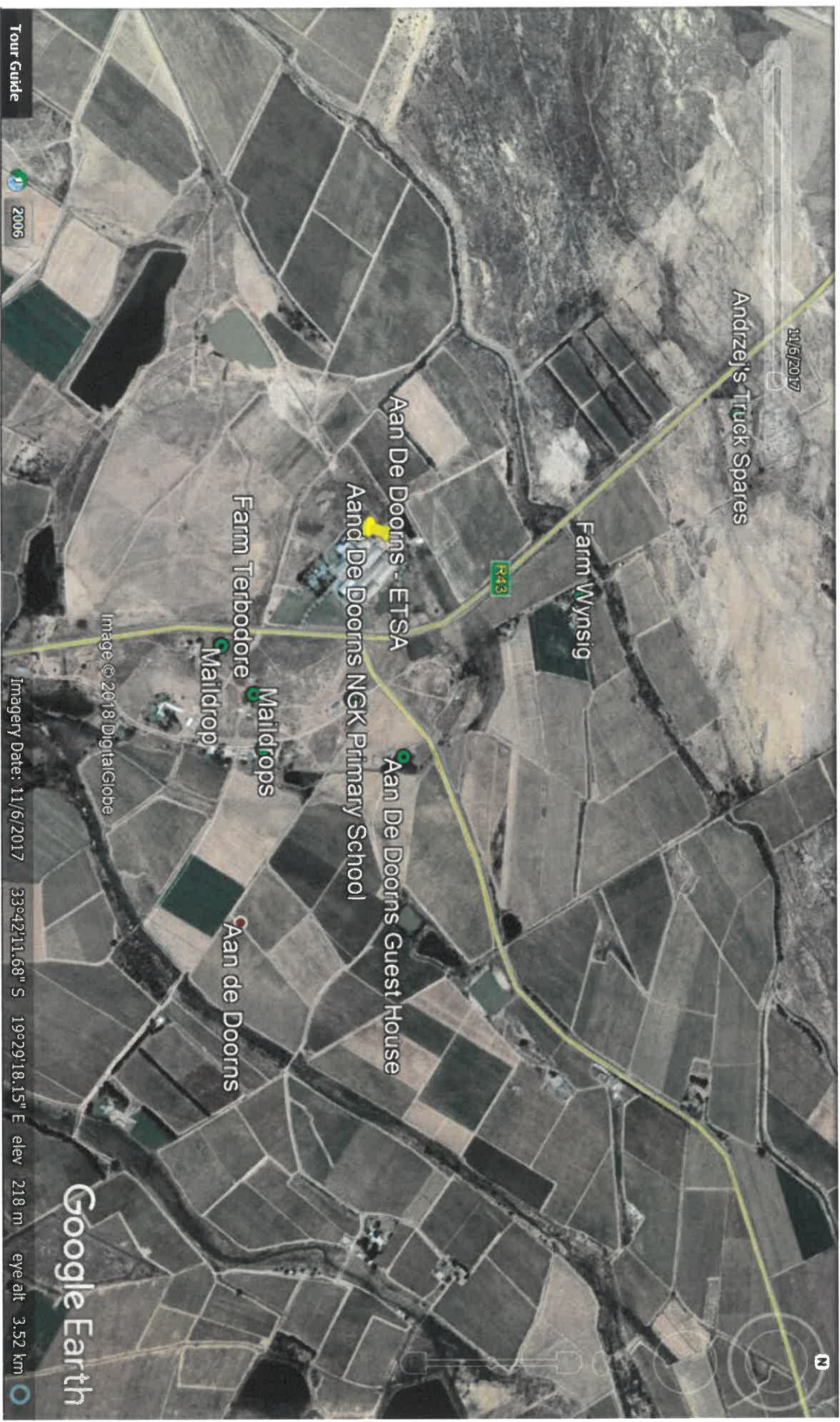

Tour Guide

2006

Legend

Yellow Placemark : The site

Green Dot : Maidrops

Google Earth

Imagery Date: 11/6/2017

33°42'11.68" S 19°29'18.15" E elev 218 m eye alt 3.52 km

Image © 2018 DigitalGlobe

POSTER PLACMENT & MAILDROPS: PROPOSED DEVELOPMENT OF 30M HIGH TELECOMMUNICATIONS MAST ON PORTION 108 OF FARM DOORNRIVIER NO. 369, AAN DE DOORNS, WESTERN CAPE - 31 MAY 2018



Figure 1: A3 poster placed against the fence immediately north of the site. Looking in a northern direction.



Figure 2: A3 poster placed against the fence immediately north of the site. Looking in a north-eastern direction.



Figure 3: A3 poster placed against the fence immediately north of the site. Looking in a southern direction towards the site. A blue gum tree situated adjacent the site.

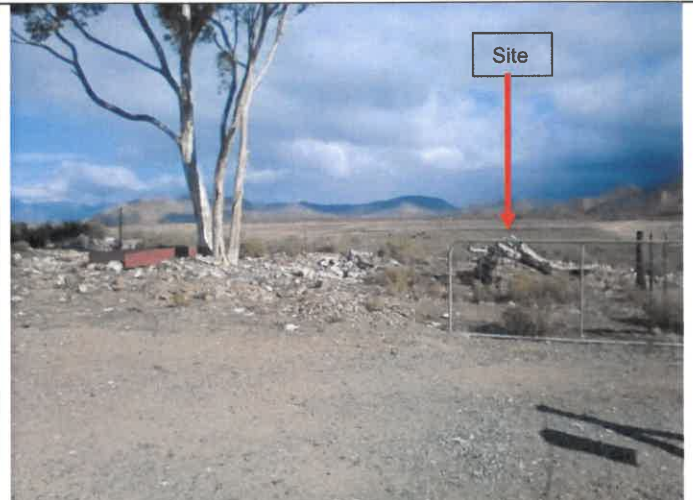

Figure 4: A view of the proposed site, looking in a western direction. The site is adjacent to a tall blue gum tree.

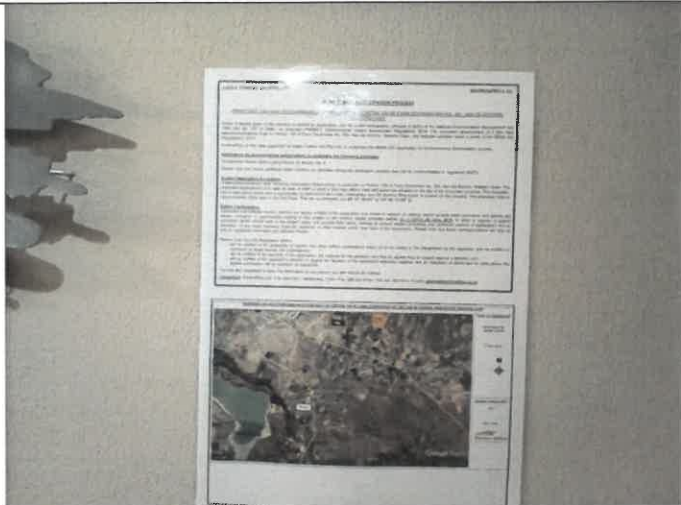

Figure 5: A2 poster placed on the wall at Aan De Doorns Wine Cellar's Office (reception area).



Figure 6: A2 poster placed on the wall at Aan De Doorns Wine Cellar's Office (reception area).



Figure 7: A3 poster placed on a fence at the corner of the R43 Road and road leading towards Eilandia and Scherpenheuvel. Looking in a eastern direction as viewed from R43 Road.



Figure 8: A3 poster placed on a fence at the corner of the R43 Road and road leading towards Eilandia and Scherpenheuvel. Looking in a eastern direction as viewed from R43 Road.



Figure 9: A3 poster placed on a fence at the corner of the R43 Road and road leading towards Eilandia and Scherpenheuvel. Looking in a southern direction as viewed from R43 Road.

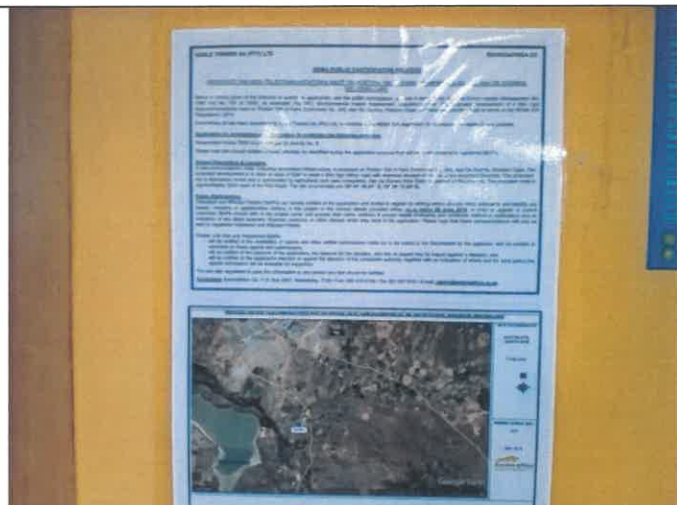

Figure 10: A3 poster placed on notice board at Worcester Public Library situated at 51-53 Baring Street, Worcester.

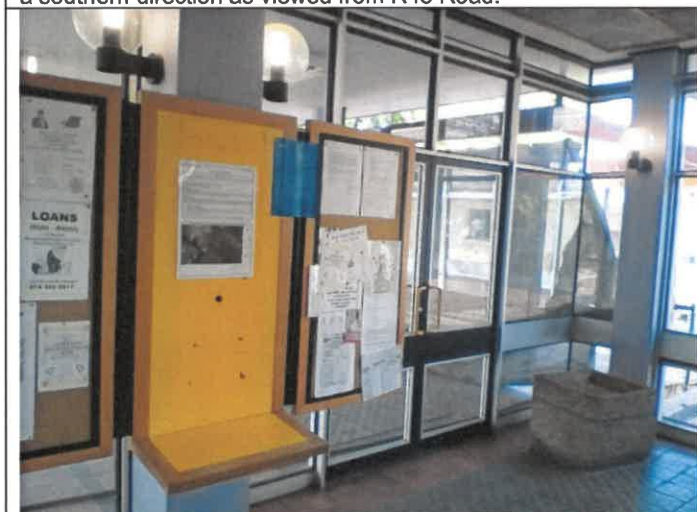

Figure 11: A3 poster placed on notice board at Worcester Public Library situated at 51-53 Baring Street, Worcester.



Figure 12: A3 poster placed on notice board at Worcester Public Library situated at 51-53 Baring Street, Worcester. Maildrops done.



Figure 13: A3 poster placed on window of the municipal office at 53 Baring Street, Worcester.



Figure 14: A3 poster placed on window of the municipal office at 53 Baring Street, Worcester. Looking from Baring Street towards the posters.



Figure 15: Maildrops done at Aan De Doorns NGK Primary School.



Figure 16: Maildrops done at Farm Terbodore, located approximately 500m south-east of the site.



Figure 17: Maildrops done at Farm Terbodore, located approximately 500m south-east of the site.



Figure 18: Maildrops done at Farm Terbodore, located approximately 500m south-east of the site.



Figure 19: Maildrop done at Aan De Doorns Guest House, located 670m east of the site.