

# Locality Map

## Legend

- Kleinsee
- 📌 Kleinsee Central

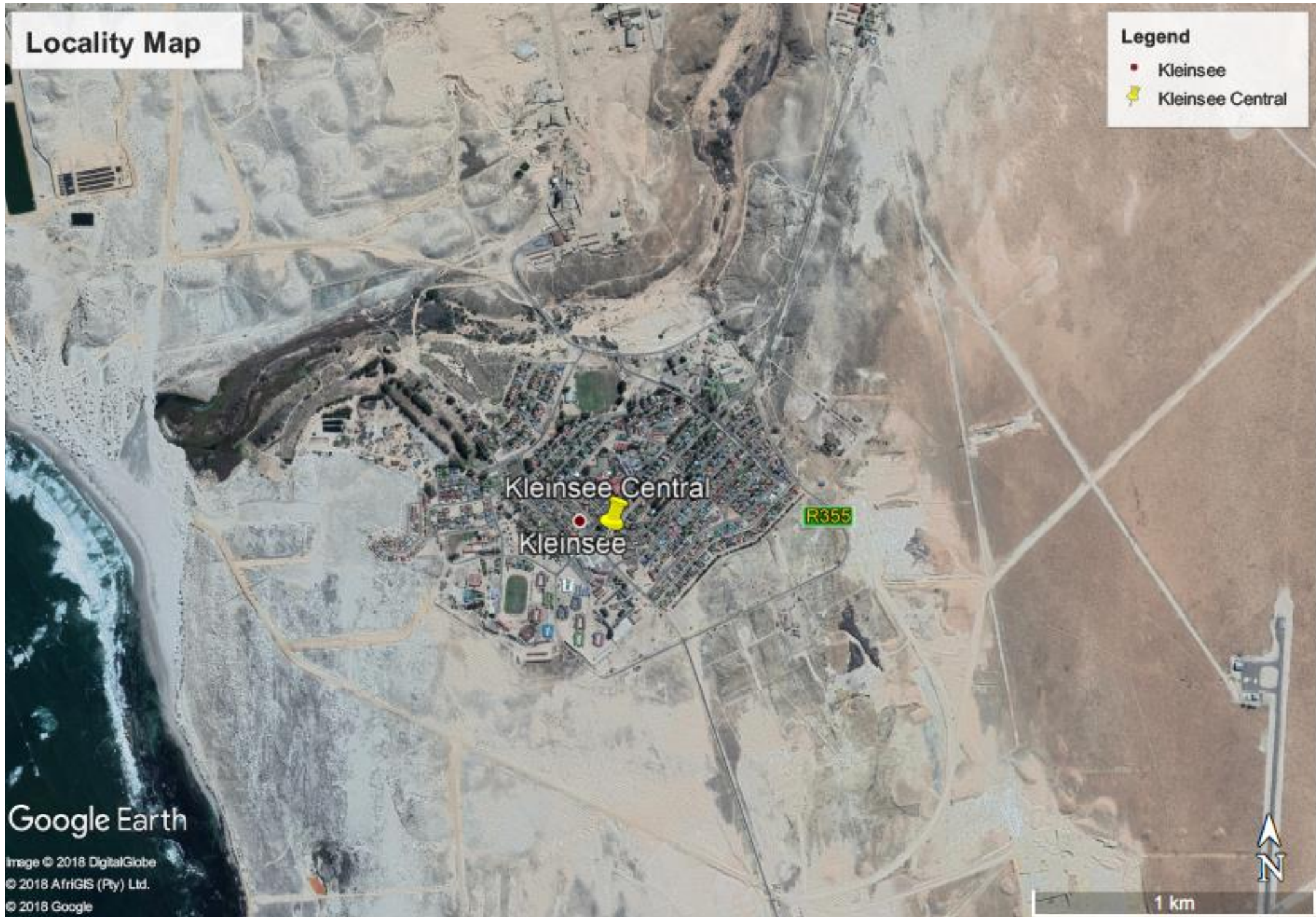

Google Earth

Image © 2018 DigitalGlobe  
© 2018 AfriGIS (Pty) Ltd.  
© 2018 Google

1 km



# Locality Map

**Legend**

- Kleinsee
- 📌 Kleinsee Central

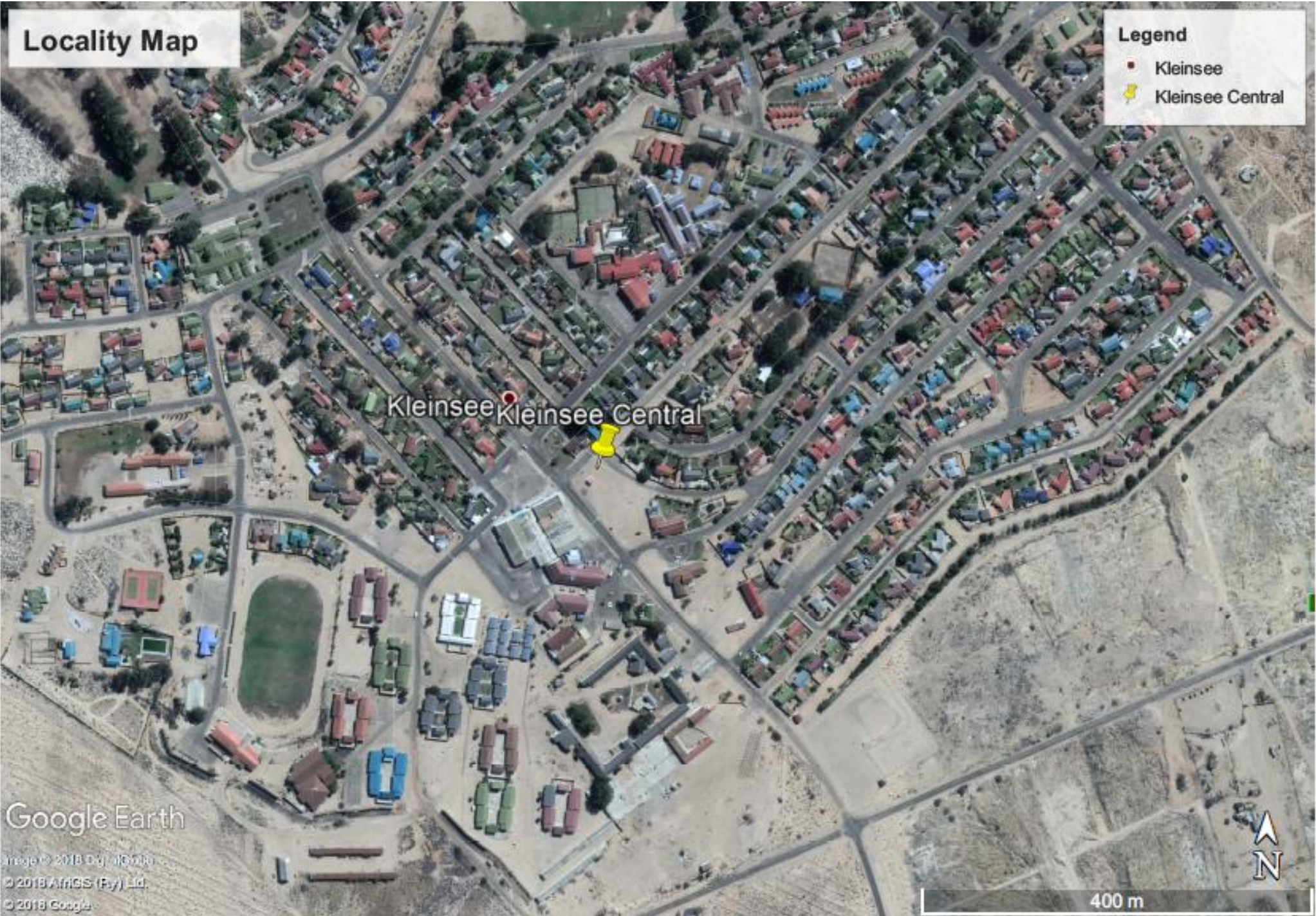

Google Earth

Image © 2018 DigiGlobe  
© 2018 AIRGIS (Pty) Ltd.  
© 2018 Google

400 m



# Locality Map

**Legend**

- Kleinsee
- 📌 Kleinsee Central

Third Street

Fourth Street

Link Road

Fifth Street

Kleinsee Central

Site

Jan Kotze Singel

Main Road

Google Earth

Image © 2018 DigitalGlobe  
© 2018 AfriGIS (Pty) Ltd.  
© 2018 Google

100 m







**Description**

The proposed site (blue dot) is not located within a CBA. The site, however, is located within a ESA.



**Legend**

-  Namakwa Biodiversity Sector Plan
-  Local municipalities - LUDS
- Namakwa - Aquatic CBA map**
  -  Critical Biodiversity Area (type 1)
  -  Critical Biodiversity Area (type 2)
  -  Ecological Support Area
- Namakwa - Terrestrial CBA map**
  -  Critical Biodiversity Area (type 1)
  -  Critical Biodiversity Area (type 2)
  -  Ecological Support Area
- Namakwa - Report Aquatic CBA map legend**
  -  CBA aquatic (type 1)
  -  CBA aquatic (type 2)
  -  Ecological Support Area aquatic

1: 18 056



0,0 0 0,48 0,9 Kilometers



### 2016 Northern Cape Critical Biodiversity Areas

**Description**

The proposed site is located within a terrestrial Ecological Support Area (ESA). The area to the north-west and south-east of the site is characterized by some CSAs.

**Legend**

- Northern Cape Critical Biodiversity Areas 2016**
- Critical Biodiversity Area One
  - Critical Biodiversity Area Two
  - Ecological Support Area
  - Other Natural Areas
  - Protected Area
- Other Map Layers:**
- South African parent farm cadaster
  - Formal protected areas (NBA 2011)
  - Informal protected areas (NPAES)
  - Marine Protected Areas MPAs (NBA 2011)
  - World Street Map
- World Street Map:**
- Addo Biodiversity Conservation Plan
  - Cape Winelands DMA Biodiversity Assessment
  - Cape Town Biodiversity Network
  - Central Karoo Biodiversity Assessment
  - Eastern Cape Biodiversity Conservation Plan
  - FSP Bergivier
  - FSP Breede Valley
  - FSP Cederberg
  - FSP Hessequa
  - FSP Langeberg
  - FSP Matzikama
  - FSP Mossel Bay
  - FSP Saldanha Bay
  - FSP Witzenberg
  - Garden Route Biodiversity Sector Plan

1: 9 028



0,5 0 0,25 0,5 Kilometers  
 WGS\_1984\_Web\_Mercator\_Auxiliary\_Sphere  
 © Latitude Geographic Group Ltd

This map is a user generated static output from an internet mapping site and is for reference only. Data layers that appear on this map may or may not be accurate, current, or otherwise reliable.

THIS MAP IS NOT TO BE USED FOR NAVIGATION

