

ATSA817\_BUH REIN EAST

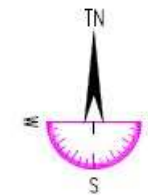

## SITE LOCATION MAP

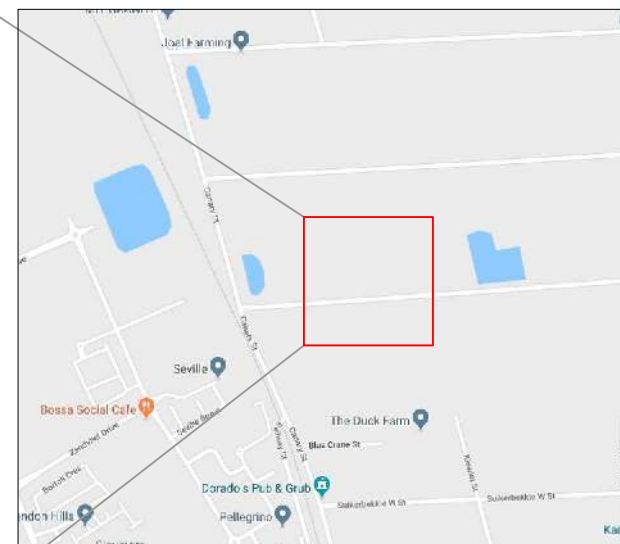
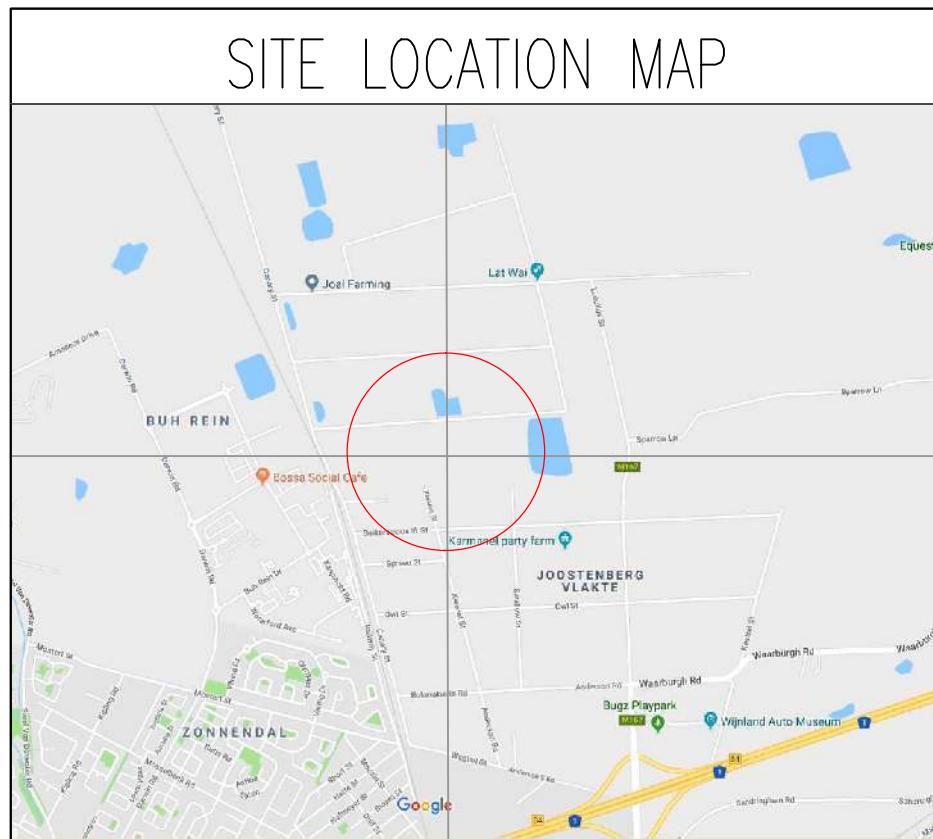

### SITE DETAIL

|   |               |     |
|---|---------------|-----|
| SITE NAME   |               |     |
| BUH REIN EAST   |               |     |
| ADDRESS   |               |     |
| PTN 36 OF FARM JOSSTENBERG VLAKTE 725, BUH REIN EAST, CAPE TOWN, WESTERN CAPE |               |     |
| LATITUDE  | LONGITUDE     | ASL |
| 33°49'14.21"S   | 18°43'14.84"E | 99m |
| PROJECT NO.   | RFQ NO.       |     |
| ATSA871   | -             |     |

### APPROVAL

|                   |      |
|-------------------|------|
| RADIO ENGINEER    |      |
| NAME              | SIGN |
| PLANNER           |      |
| NAME              | SIGN |
| PROPERTY          |      |
| NAME              | SIGN |
| CITY OF CAPE TOWN |      |
| BJB PROJECTS      |      |
| NAME              | SIGN |
| ENGINEER          |      |
| NAME              | SIGN |

Commencement of work subject to above approval



### OFFICE

|           |  |            |  |
|-----------|--|------------|--|
| DRAWN BY  |  | CHECKED BY |  |
| NAME      |  | NAME       |  |
| D. JOSEPH |  | R. ROOS    |  |
| DATE      |  | DATE       |  |
| 19-03-18  |  | 19-03-18   |  |

### REVISIONS

| REV. | DESCRIPTION | BY | DATE |
|------|-------------|----|------|
|------|-------------|----|------|

|   |  |  |  |
|---|--|--|--|
| A |  |  |  |
|---|--|--|--|

### TITLE

LOCALITY MAP

### DRAWING NUMBER

| PROJECT | SITE NO. | SHEET | REV. |
|---------|----------|-------|------|
| ATLAS   | ATSA871  | 01/08 | -    |

This Building Plan must comply with the COCT, Telecommunication Mast Infrastructure Policy of 2015.

The contents of this document is confidential and may not be reproduced in any form without prior written approval from ATLAS & BJB

# ATSA817\_BUH REIN EAST

## SITE LOCATION MAP

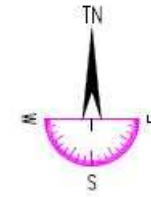
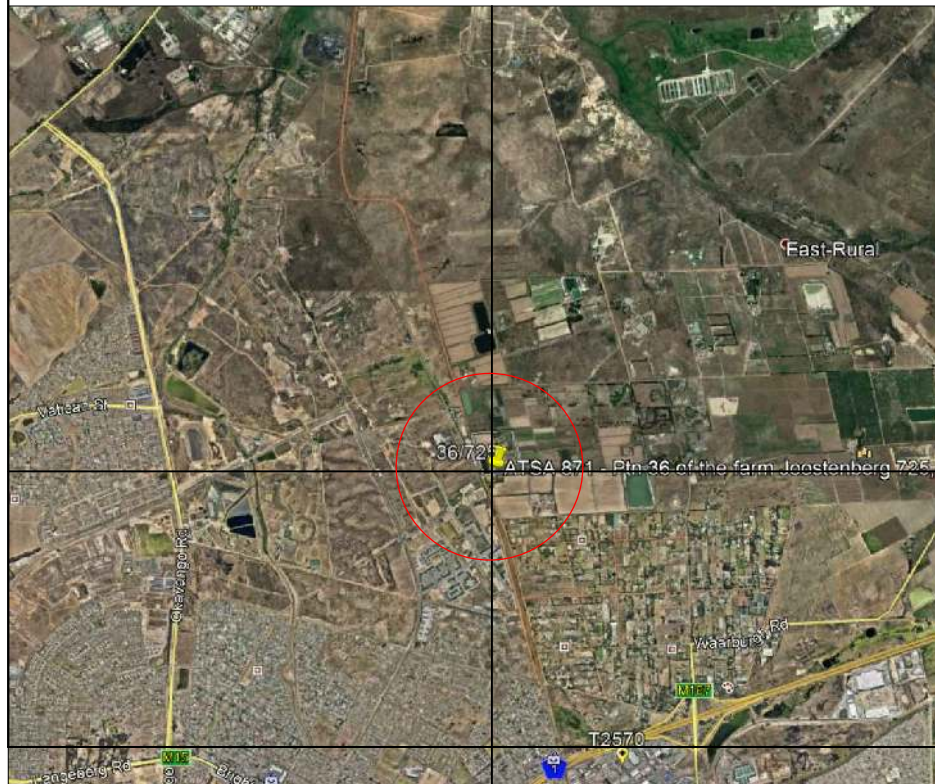

### SITE DETAIL

|  |               |     |
|--|---------------|-----|
| SITE NAME  |               |     |
| BUH REIN EAST  |               |     |
| ADDRESS  |               |     |
| PTN 36 OF FARM JOSSTENBERG VLAKTE 725,<br>BUH REIN EAST, CAPE TOWN<br>WESTERN CAPE |               |     |
| LATITUDE   | LONGITUDE     | ASL |
| 33°49'14.21"S  | 18°43'14.84"E | 99m |
| PROJECT NO.  | RFQ NO.       |     |
| ATSA871  | -             |     |

### APPROVAL

|                   |      |
|-------------------|------|
| RADIO ENGINEER    |      |
| NAME              | SIGN |
| PLANNER           |      |
| NAME              | SIGN |
| PROPERTY          |      |
| NAME              | SIGN |
| CITY OF CAPE TOWN |      |
| BJB PROJECTS      |      |
| NAME              | SIGN |
| ENGINEER          |      |
| NAME              | SIGN |

Commencement of work subject to above approval



### OFFICE

|           |  |            |  |
|-----------|--|------------|--|
| DRAWN BY  |  | CHECKED BY |  |
| NAME      |  | NAME       |  |
| D. JOSEPH |  | R. ROOS    |  |
| DATE      |  | DATE       |  |
| 19-03-18  |  | 19-03-18   |  |

### REVISIONS

| REV. | DESCRIPTION | BY | DATE |
|------|-------------|----|------|
| A    |             |    |      |

### TITLE

AERIAL PHOTO

### DRAWING NUMBER

| PROJECT | SITE NO. | SHEET | REV. |
|---------|----------|-------|------|
| ATLAS   | ATSA871  | 02/08 | -    |

This Building Plan must comply with the COCT,  
Telecommunication Mast Infrastructure Policy of 2015.

The contents of this document is confidential and  
may not be reproduced in any form without prior  
written approval from ATLAS & BJB

# SITE DEVELOPMENT PLAN

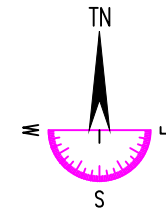

## SITE DETAIL

|   |               |     |
|---|---------------|-----|
| SITE NAME   |               |     |
| BUH REIN EAST   |               |     |
| ADDRESS   |               |     |
| PTN 36 OF FARM JOOSTENBERG VLAKE 725,<br>BUH REIN EAST, CAPE TOWN<br>WESTERN CAPE |               |     |
| LATITUDE  | LONGITUDE     | ASL |
| 33°49'14.21"S   | 18°43'14.84"E | 98m |
| PROJECT NO.   | RFQ NO.       |     |
| ATS4871   | -             |     |

## APPROVAL

|                   |      |
|-------------------|------|
| RADIO ENGINEER    |      |
| NAME              | SIGN |
| PLANNER           |      |
| NAME              | SIGN |
| PROPERTY          |      |
| NAME              | SIGN |
| CITY OF CAPE TOWN |      |
| BJB PROJECTS      |      |
| NAME              | SIGN |
| ENGINEER          |      |
| NAME              | SIGN |

Commencement of work subject to above approval



## OFFICE

|           |  |            |  |
|-----------|--|------------|--|
| DRAWN BY  |  | CHECKED BY |  |
| NAME      |  | NAME       |  |
| D. JOSEPH |  | R. ROOS    |  |
| DATE      |  | DATE       |  |
| 19-03-18  |  | 19-03-18   |  |

## REVISIONS

| REV. | DESCRIPTION | BY | DATE |
|------|-------------|----|------|
| A    |             |    |      |

## TITLE

SITE DEVELOPMENT PLAN

## DRAWING NUMBER

| PROJECT | SITE NO. | SHEET | REV. |
|---------|----------|-------|------|
| ATLAS   | ATS4871  | 03/08 | -    |

The contents of this document is confidential and may not be reproduced in any form without prior written approval from ATLAS & BJB

This Building Plan must comply with the COCT, Telecommunication Mast Infrastructure Policy of 2015.





## SITE DETAIL

|  |               |     |
|--|---------------|-----|
| SITE NAME  |               |     |
| BUH REIN EAST  |               |     |
| ADDRESS  |               |     |
| PTN 36 OF FARM JOSSTENBERG VLAKTE 725,<br>BUH REIN EAST, CAPE TOWN<br>WESTERN CAPE |               |     |
| LATITUDE   | LONGITUDE     | ASL |
| 33°49'14.21"S  | 18°43'14.84"E | 99m |
| PROJECT NO.  | RFQ NO.       |     |
| ATSAB71  | -             |     |

## APPROVAL

|                   |      |
|-------------------|------|
| RADIO ENGINEER    |      |
| NAME              | SIGN |
| PLANNER           |      |
| NAME              | SIGN |
| PROPERTY          |      |
| NAME              | SIGN |
| CITY OF CAPE TOWN |      |
| BJB PROJECTS      |      |
| NAME              | SIGN |
| ENGINEER          |      |
| NAME              | SIGN |

Commencement of work subject to above approval



## OFFICE

|           |  |            |  |
|-----------|--|------------|--|
| DRAWN BY  |  | CHECKED BY |  |
| NAME      |  | NAME       |  |
| D. JOSEPH |  | R. ROOS    |  |
| DATE      |  | DATE       |  |
| 19-03-18  |  | 19-03-18   |  |

## REVISIONS

| REV. | DESCRIPTION | BY | DATE |
|------|-------------|----|------|
| A    |             |    |      |

## TITLE

EQUIPMENT LAYOUT  
TOP VIEW

## DRAWING NUMBER

| PROJECT | SITE NO. | SHEET | REV. |
|---------|----------|-------|------|
| ATLAS   | ATSAB71  | 04/08 | -    |

The contents of this document is confidential and may not be reproduced in any form without prior written approval from ATLAS & BJB

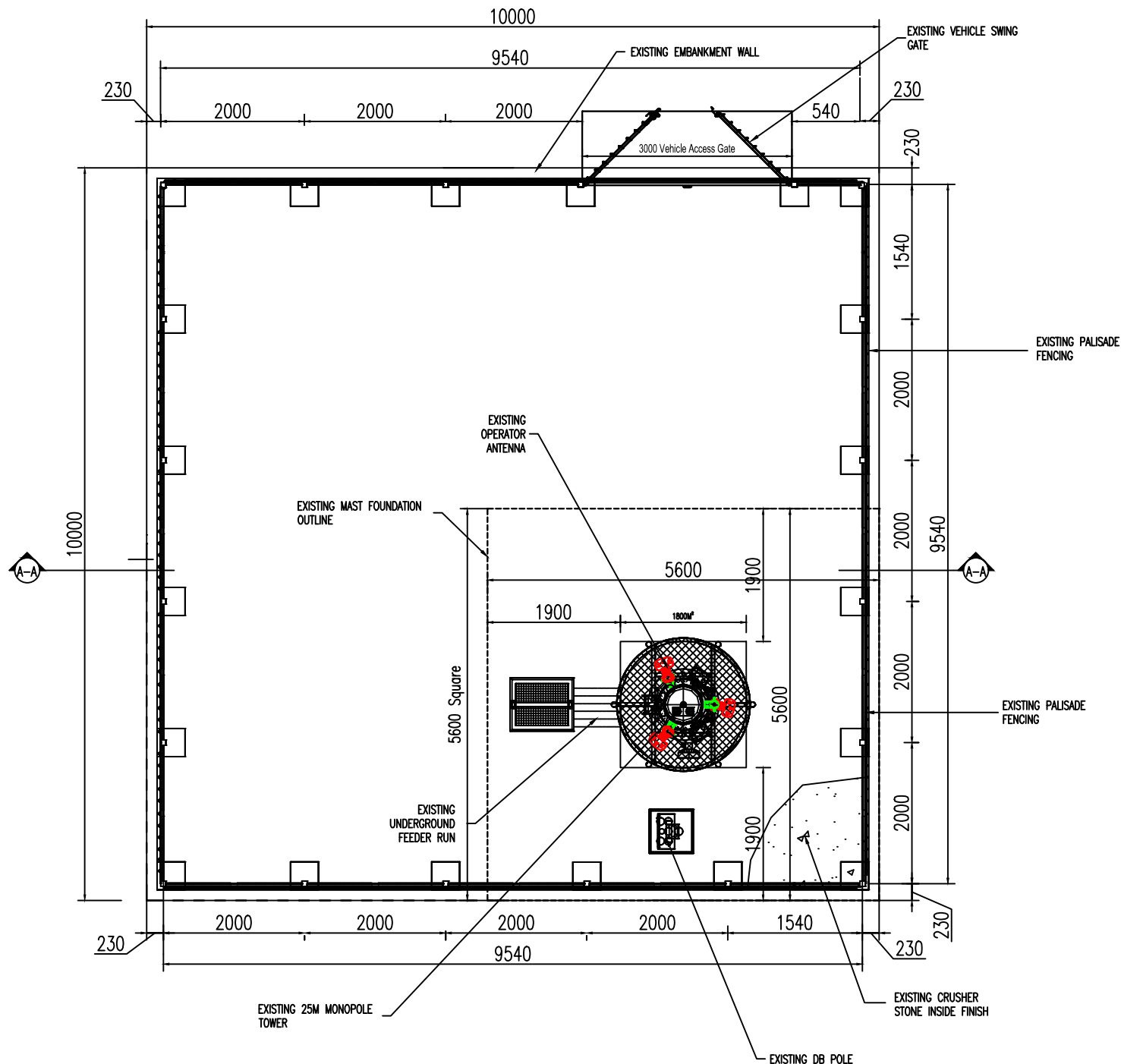

This Building Plan must comply with the COCT,  
Telecommunication Mast Infrastructure Policy of 2015.



## SITE DETAIL

|  |               |     |
|--|---------------|-----|
| SITE NAME  |               |     |
| BUH REIN EAST  |               |     |
| ADDRESS  |               |     |
| PTIN 36 OF FARM JOOSTENBERG VLAKE 725,<br>BUH REIN EAST, CAPE TOWN<br>WESTERN CAPE |               |     |
| LATITUDE   | LONGITUDE     | ASL |
| 33°49'14.21"S  | 18°43'14.84"E | 99m |
| PROJECT NO.  | RFQ NO.       |     |
| ATS4871  | -             |     |

## APPROVAL

|                |      |
|----------------|------|
| RADIO ENGINEER |      |
| NAME           | SIGN |
| PLANNER        |      |
| NAME           | SIGN |
| PROPERTY       |      |
| NAME           | SIGN |
| BJB PROJECTS   |      |
| NAME           | SIGN |
| ENGINEER       |      |
| NAME           | SIGN |

Commencement of work subject to above approval



## OFFICE

|           |  |            |  |
|-----------|--|------------|--|
| DRAWN BY  |  | CHECKED BY |  |
| NAME      |  | NAME       |  |
| D. JOSEPH |  | R. ROOS    |  |
| DATE      |  | DATE       |  |
| 19-03-18  |  | 19-03-18   |  |

## REVISIONS

| REV. | DESCRIPTION | BY | DATE |
|------|-------------|----|------|
|      |             |    |      |

## TITLE

SIDE PROFILE

## DRAWING NUMBER

| PROJECT | SITE NO. | SHEET | REV. |
|---------|----------|-------|------|
| ATLAS   | ATS4871  | 05/08 | A    |

The contents of this document is confidential and may not be reproduced in any form without prior written approval from ATLAS & BJB

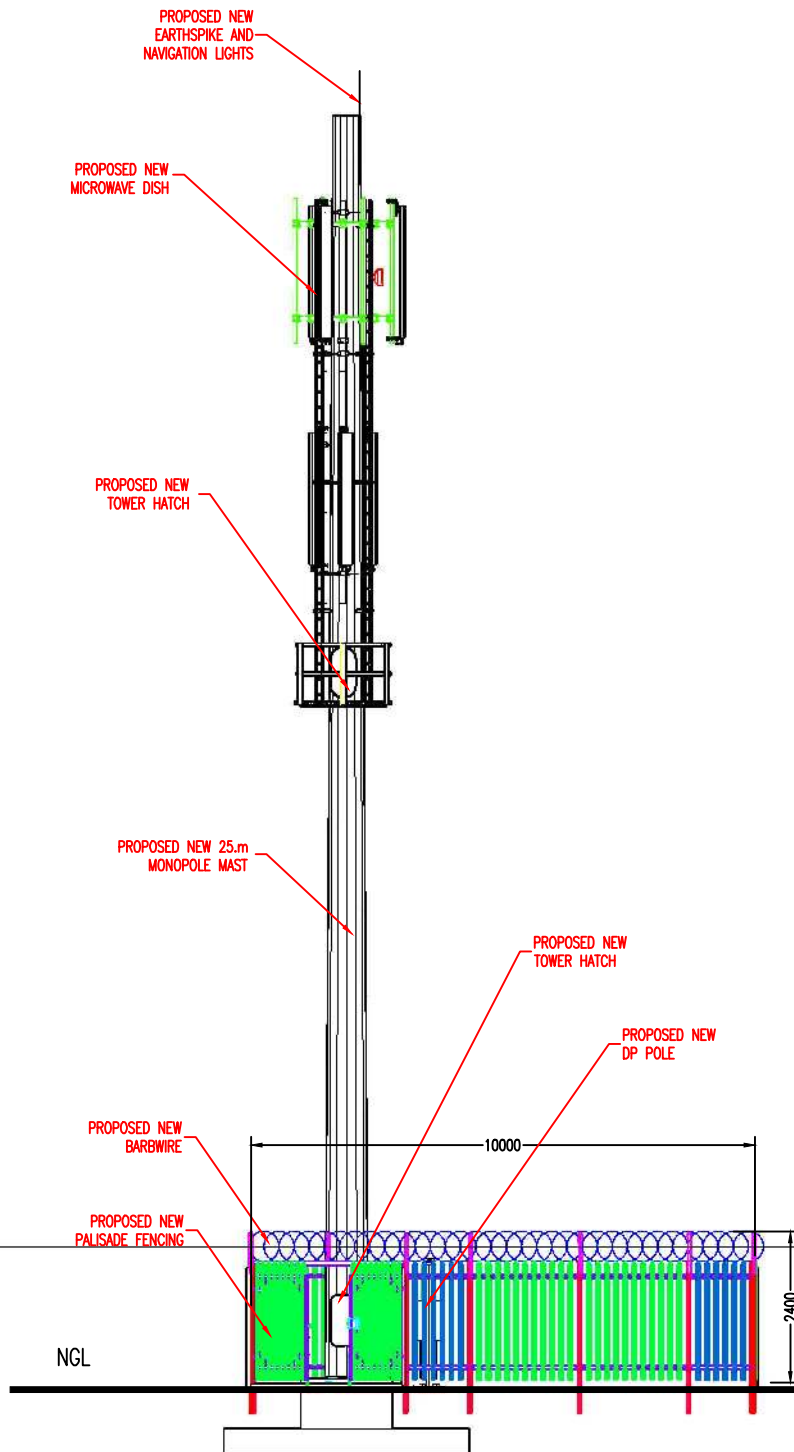

This Building Plan must comply with the COCT,  
Telecommunication Mast Infrastructure Policy of 2015.

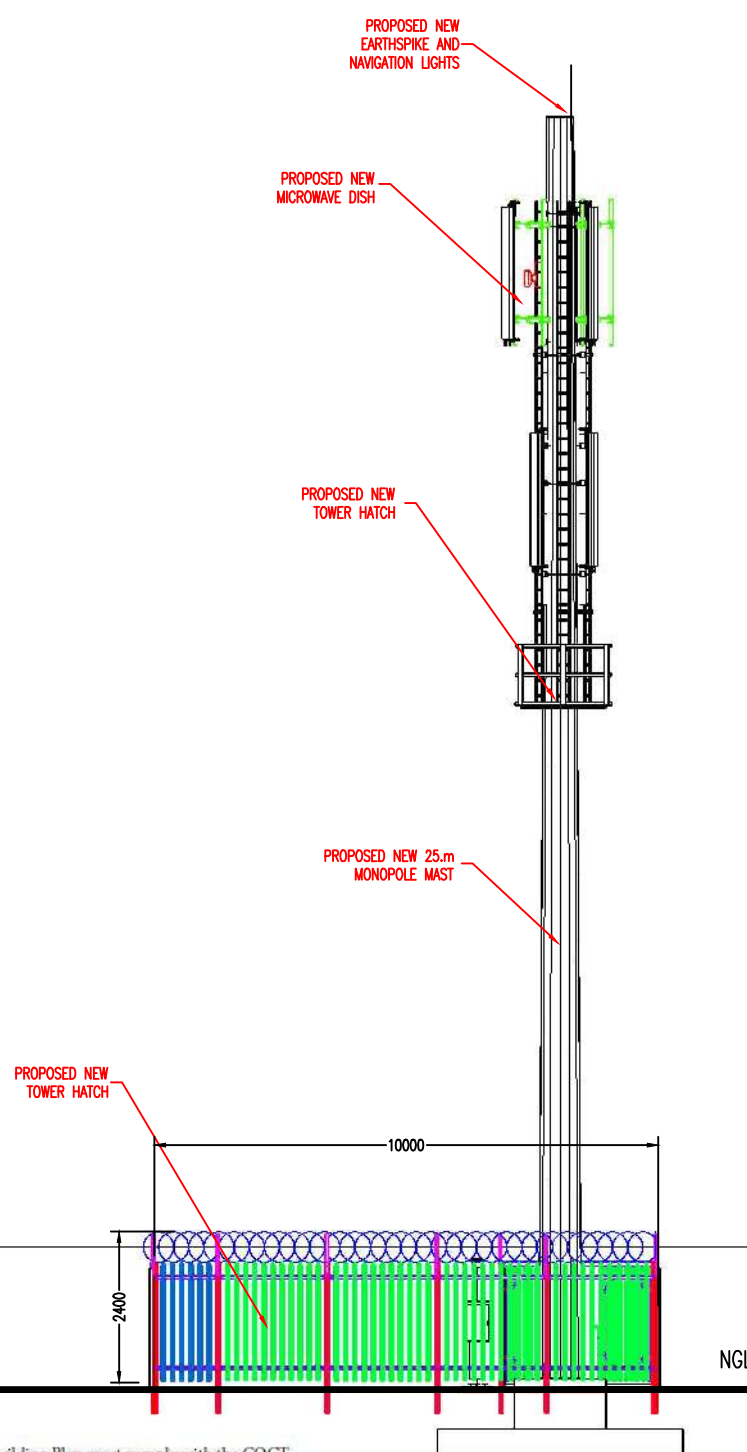

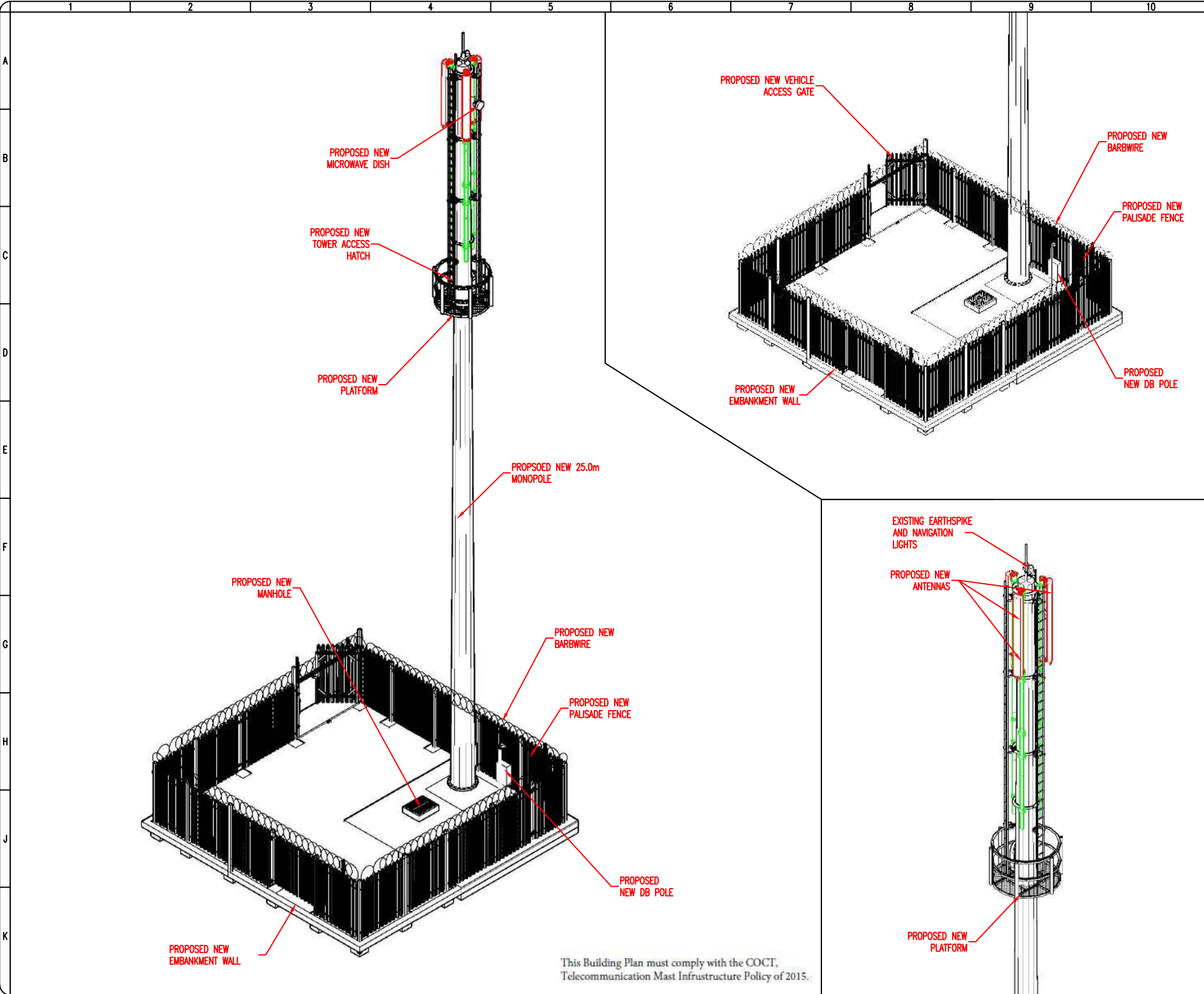

ATLAS  
TOWERS

SITE DETAIL

SITE NAME

BUH REIN EAST

ADDRESS

PTN 36 OF FARM JOSSTENBERG VLAKTE 725,  
BUH REIN EAST, CAPE TOWN  
WESTERN CAPE

LATITUDE

33°49'14.21"S

LONGITUDE

18°43'14.84"E

ASL

99m

PROJECT NO.

ATS4871

RFQ NO.

-

APPROVAL

RADIO ENGINEER

NAME

SIGN

PLANNER

NAME

SIGN

PROPERTY

NAME

SIGN

CITY OF CAPE TOWN

BJB PROJECTS

NAME

SIGN

ENGINEER

NAME

SIGN

Commencement of work subject to above approval

BJB

Project Services

OFFICE

DRAWN BY

CHECKED BY

NAME

NAME

D. JOSEPH

R. ROOS

DATE

DATE

19-03-18

19-03-18

REVISIONS

REV.

DESCRIPTION

BY

DATE

A

TITLE

ISOMETRIC VIEW

DRAWING NUMBER

PROJECT

SITE NO.

SHEET

REV.

ATLAS

ATS4871

06/08

-

The contents of this document is confidential and may not be reproduced in any form without prior written approval from ATLAS & BJB

This Building Plan must comply with the COCT, Telecommunication Mast Infrastructure Policy of 2015.



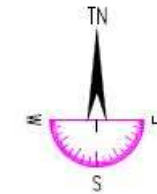
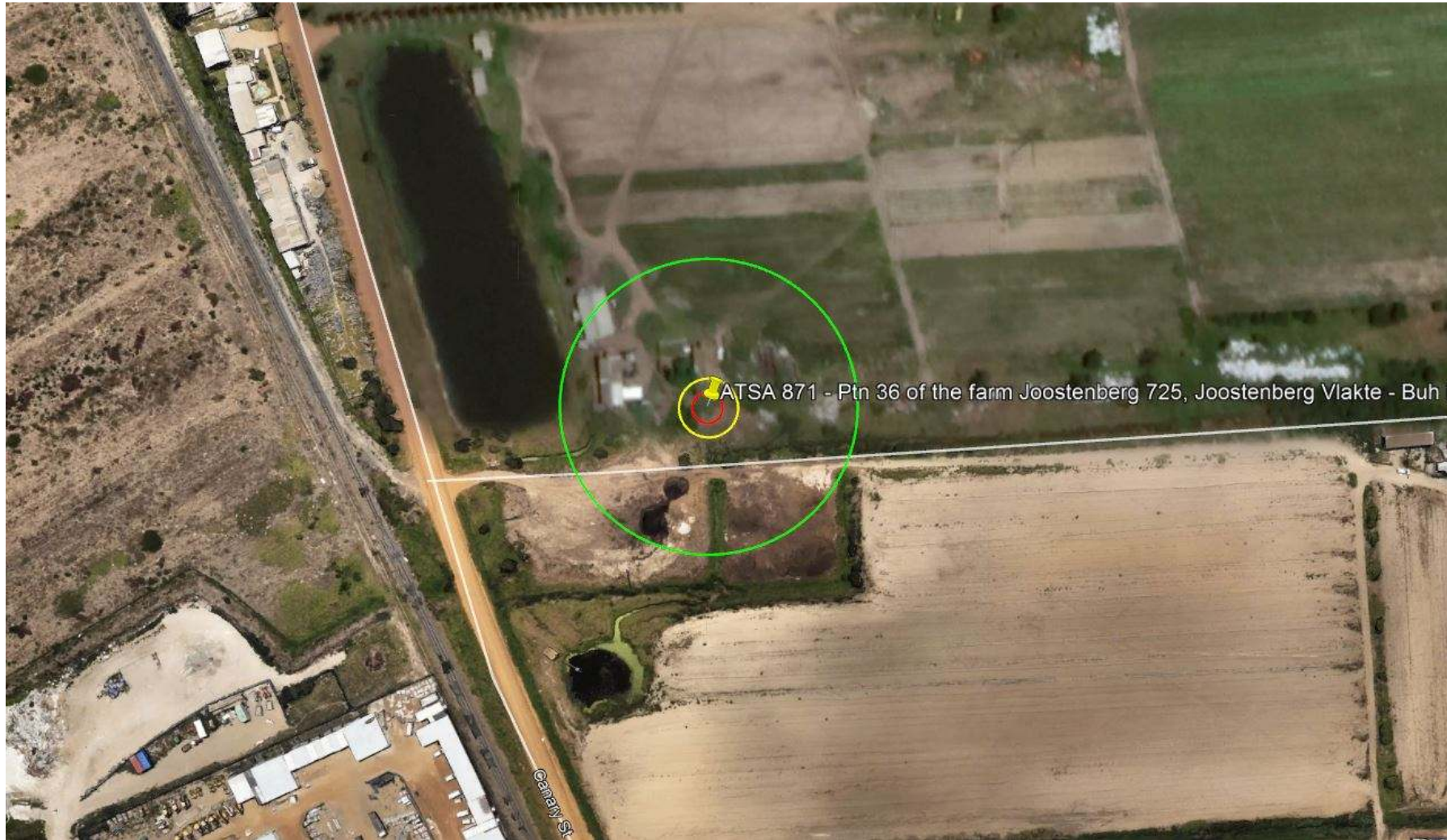

## SITE DETAIL

|   |               |     |
|---|---------------|-----|
| SITE NAME   |               |     |
| BUH REIN EAST   |               |     |
| ADDRESS   |               |     |
| PTN 36 OF FARM JOOSTENBERG VLAKE 725,<br>BUH REIN EAST, CAPE TOWN<br>WESTERN CAPE |               |     |
| LATITUDE  | LONGITUDE     | ASL |
| 33°49'14.21"S   | 18°43'14.84"E | 99m |
| PROJECT NO.   | RFQ NO.       |     |
| ATSA871   | -             |     |

## APPROVAL

|                         |      |
|-------------------------|------|
| RADIO ENGINEER          |      |
| NAME                    | SIGN |
| PLANNER                 |      |
| NAME                    | SIGN |
| PROPERTY                |      |
| NAME                    | SIGN |
| DEPARTMENT OF EDUCATION |      |
| BJB PROJECTS            |      |
| NAME                    | SIGN |
| ENGINEER                |      |
| NAME                    | SIGN |

Commencement of work subject to above approval



## OFFICE

|           |  |            |  |
|-----------|--|------------|--|
| DRAWN BY  |  | CHECKED BY |  |
| NAME      |  | NAME       |  |
| D. JOSEPH |  | R. ROOS    |  |
| DATE      |  | DATE       |  |
| 19-03-18  |  | 19-03-18   |  |

## REVISIONS

| REV. | DESCRIPTION | BY | DATE |
|------|-------------|----|------|
| A    |             |    |      |

## TITLE

PUBLIC SAFETY MAP  
TOP VIEW

## DRAWING NUMBER

| PROJECT | SITE NO. | SHEET | REV. |
|---------|----------|-------|------|
| ATLAS   | ATSA871  | 07/08 | -    |

This Building Plan must comply with the COCT,  
Telecommunication Mast Infrastructure Policy of 2015.

The contents of this document is confidential and  
may not be reproduced in any form without prior  
written approval from ATLAS & BJB



## SITE DETAIL

**SITE NAME**  
**BUH REIN EAST**

**ADDRESS**  
PTN 36 OF FARM JOOSTENBERG VLAKTE 725,  
BUH REIN EAST, CAPE TOWN  
WESTERN CAPE

|                                  |                                   |                   |
|----------------------------------|-----------------------------------|-------------------|
| <b>LATITUDE</b><br>33°49'14.21"S | <b>LONGITUDE</b><br>18°43'14.84"E | <b>ASL</b><br>99m |
|----------------------------------|-----------------------------------|-------------------|

|                               |                     |
|-------------------------------|---------------------|
| <b>PROJECT NO.</b><br>ATS4871 | <b>RFQ NO.</b><br>- |
|-------------------------------|---------------------|

## APPROVAL

**RADIO ENGINEER**

|      |      |
|------|------|
| NAME | SIGN |
|------|------|

**PLANNER**

|      |      |
|------|------|
| NAME | SIGN |
|------|------|

**PROPERTY**

|      |      |
|------|------|
| NAME | SIGN |
|------|------|

**DEPARTMENT OF EDUCATION**

**BJB PROJECTS**

|      |      |
|------|------|
| NAME | SIGN |
|------|------|

**ENGINEER**

|      |      |
|------|------|
| NAME | SIGN |
|------|------|

Commencement of work subject to above approval



## OFFICE

|                   |                   |
|-------------------|-------------------|
| <b>DRAWN BY</b>   | <b>CHECKED BY</b> |
| NAME<br>D. JOSEPH | NAME<br>R. ROOS   |
| DATE<br>19-03-18  | DATE<br>19-03-18  |

## REVISIONS

| REV. | DESCRIPTION | BY | DATE |
|------|-------------|----|------|
| A    |             |    |      |

## TITLE

AS-BUILT PHOTOS

## DRAWING NUMBER

| PROJECT | SITE NO. | SHEET | REV. |
|---------|----------|-------|------|
| ATLAS   | ATS4871  | 08/08 | -    |

The contents of this document is confidential and may not be reproduced in any form without prior written approval from ATLAS & BJB

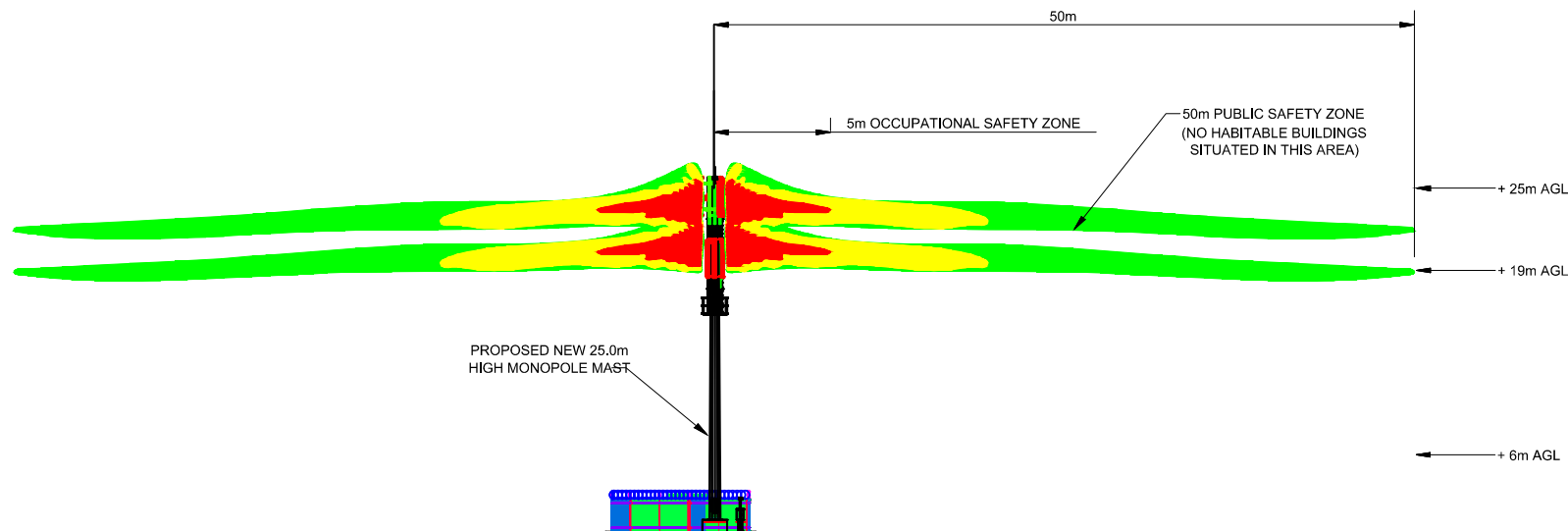

ELEVATION A

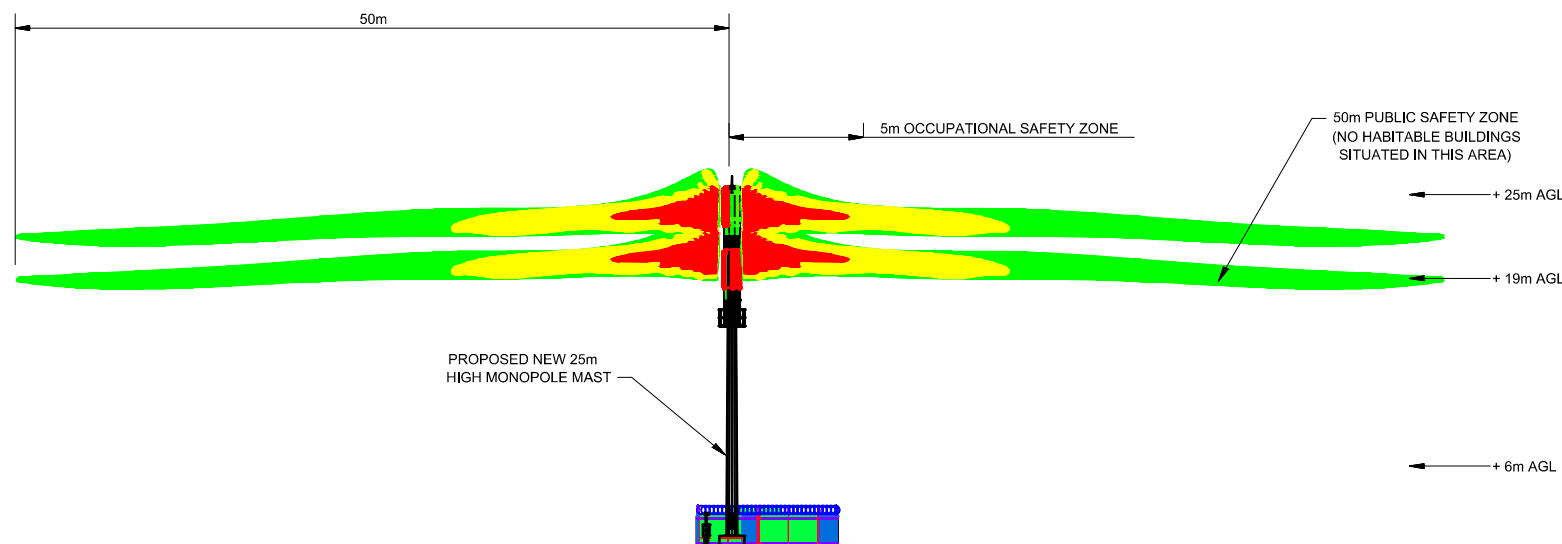

ELEVATION B

This Building Plan must comply with the COCT,  
Telecommunication Mast Infrastructure Policy of 2015.