

## PPP: MAILDROP LIST & PLACEMENT OF POSTERS

|  |              |                               |
|--|--------------|-------------------------------|
| <b>PROJECT:</b> KOOPMANSKLOOF  | <b>AREA:</b> | WALLACE DENE, KRAAIFONTEIN    |
| <b>ADDRESS</b> PORTION 17 OF FARM KOOPMANSKLOOF NO. 221, MAROELA STREET, |              |                               |
| <b>CONTACT PERSON</b> EMILE ESQUIRE                                      |              |                               |
| <b>DATE:</b>   | 12/06/18     | <b>DONE BY:</b> EMILE ESQUIRE |

### POSTERS

|   | ADDRESS   | DESCRIPTIVE NOTES |
|---|---|-------------------|
| 1 | A2 POSTER PLACED AGAINST THE FENCE AT SITE.                   |                   |
| 2 | A3 POSTER PLACED AGAINST A TREE, APPROX. 75M WEST OF THE SITE |                   |
| 3 | A3 POSTER PLACED ON WINDOW AT SAVERS LANE (SHOP 7, RIEBEECK)  |                   |
|   | A3 POSTER - 39 RECREATION ROAD. (ROADHOUSE ON MAIN).          |                   |

### MAILDROP

|    | ADDRESS:<br>Street no. & name                        | DESCRIPTIVE NOTES<br>(Owner details, property description ect.) |
|----|--|---|
| 1  | MAILDROPS AT SHOPRITE, ALONG THE R101 ROAD.          |   |
| 2  | 39 RECREATION ROAD.                                  |   |
| 3  | MAILDROPS DONE ALONG GRAVEL ROAD, NORTH OF SITE.     |   |
| 4  | MAILDROPS DONE AT RESIDENTIAL DWELLING NORTH OF SITE |   |
| 5  |  |   |
| 6  |  |   |
| 7  |  |   |
| 8  |  |   |
| 9  |  |   |
| 10 |  |   |
| 11 |  |   |
| 12 |  |   |
| 13 |  |   |
| 14 |  |   |



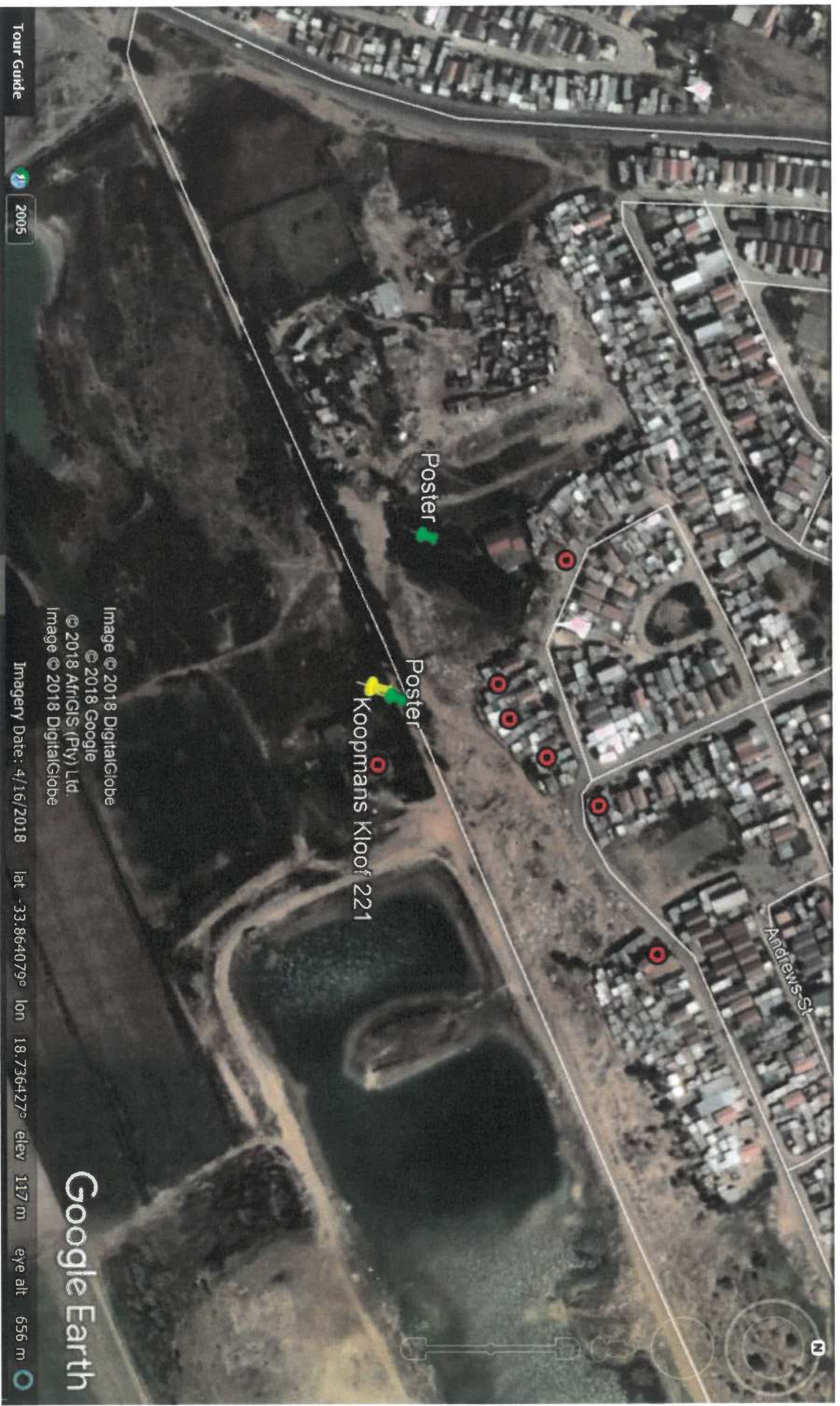

Tour Guide



2005

**Legend**

Yellow Placemark : The site

Green Placemark : Posters

Red Dot : Maildrops

**MAILDROPS AND POSTER PLACEMENT: PROPOSED DEVELOPMENT OF A 30M HIGH TELECOMMUNICATION MAST ON PORTION 17 OF FARM KOOPMANS KLOOF NO. 221, KRAAIFONTEIN, WESTERN CAPE– 12 JUNE 2018**



Figure 1: A2 poster placed on fence adjacent to the site; looking south as viewed from the access road.



Figure 2: A2 poster placed on fence adjacent to the site; looking south as viewed from the access road.



Figure 3: A2 poster placed on fence adjacent to the site; looking south-eastern direction, as viewed from the access road.



Figure 4: Maildrops distributed to residential dwellings north of the proposed site.



Figure 5: Maildrops distributed to residential dwellings north of the proposed site.



Figure 6: Poster placed against a tree, approximately 75m west of the proposed site. Looking in a northern direction, as viewed from a dirt road.



Figure 7: Poster placed against a tree, approximately 75m west of the proposed site. Looking in a northern direction, as viewed from a dirt road.



Figure 8: Poster placed against a tree, approximately 75m west of the proposed site. Looking in a south-western direction, as viewed from the poster.



Figure 9: Poster placed against the wall at Savers Lane – Kraaifontein. Shop 7, Riebeeck Street, Kraaifontein.



Figure 10: Poster placed inside Roadhouse on Main shop. Looking in a western direction, as viewed from Recreation Road.



Figure 11: A3 poster placed against wall inside Roadhouse on Main.



Figure 12: A3 poster placed against wall inside Roadhouse on Main.