

Aerial Photo Peregrine Farmstall

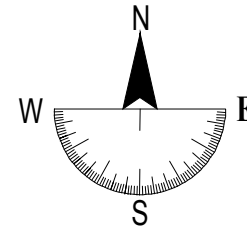

SITE DETAIL

SITE NAME - NO.

Peregrine Farmstall

SITE ADDRESS

N2,
Portion 19 of Farm 319,
Caledon, Western Cape

LATITUDE	LONGITUDE	ASL
-34.164265°	19.034269°	321m

APPROVAL

RADIO ENGINEER

NAME SIGN

PLANNER

NAME SIGN

ENGINEER

NAME ECSA No.



Warren Petterson Planning
P.O. Box 44512
Claremont, Cape Town
Tel: (+27 021) 552 5255
Email: melissa@wpplanning.co.za

OFFICE

DRAWN BY	CHECKED BY
NAME	NAME
M. Wilson	W. Petterson
DATE	DATE
22-03-2017	22-03-2017

REVISION

No.	REVISION	CAD	DATE
A	PROPOSED DRAWING	MW	22-03-2017

AERIAL MAP

SCALE: NTS

DRAWING NUMBER

SITE NO.	SHEET No.	TYPE	REV.
	A01/05	PRO	A



Locality Map

Peregrine Farmstall

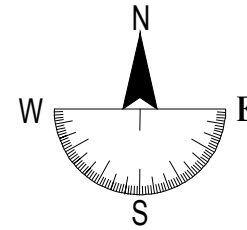

SITE DETAIL

SITE NAME - NO.

Peregrine Farmstall

SITE ADDRESS

N2,
Portion 19 of Farm 319,
Caledon, Western Cape

LATITUDE	LONGITUDE	ASL
-34.164265°	19.034269°	321m

APPROVAL

RADIO ENGINEER

NAME	SIGN

PLANNER

NAME	SIGN

ENGINEER

NAME	ECSA No.



Warren Petterson Planning
P.O. Box 44512
Claremont, Cape Town
Tel: (+27 021) 552 5255
Email: melissa@wpplanning.co.za

OFFICE

DRAWN BY		CHECKED BY	
NAME	DATE	NAME	DATE
M. Wilson	22-03-2017	W. Petterson	22-03-2017

REVISION

No.	REVISION	CAD	DATE
A	PROPOSED DRAWING	MW	22-03-2017

LOCALITY MAP

SCALE: NTS

DRAWING NUMBER

SITE NO.	SHEET No.	TYPE	REV.
	A02/05	PRO	A



Site Plan

Peregrine Farmstall

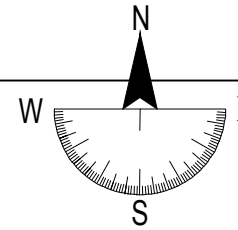

SITE DETAIL

SITE NAME - NO.

Peregrine Farmstall

SITE ADDRESS

N2,
Portion 19 of Farm 319,
Caledon, Western Cape

LATITUDE	LONGITUDE	ASL
-34.164265°	19.034269°	321m

APPROVAL

RADIO ENGINEER

NAME SIGN

PLANNER

NAME SIGN

ENGINEER

NAME ECSA No.



Warren Petterson Planning
P.O. Box 44512
Claremont, Cape Town
Tel: (+27 021) 552 5255
Email: melissa@wpplanning.co.za

OFFICE

DRAWN BY		CHECKED BY	
NAME	DATE	NAME	DATE
M. Wilson	22-03-2017	W. Petterson	22-03-2017

REVISION

No.	REVISION	CAD	DATE
A	PROPOSED DRAWING	MW	22-03-2017

SITE PLAN

SCALE - 1 : 666

DRAWING NUMBER

SITE No.	SHEET No.	TYPE	REV.
	A03/05	PRO	A

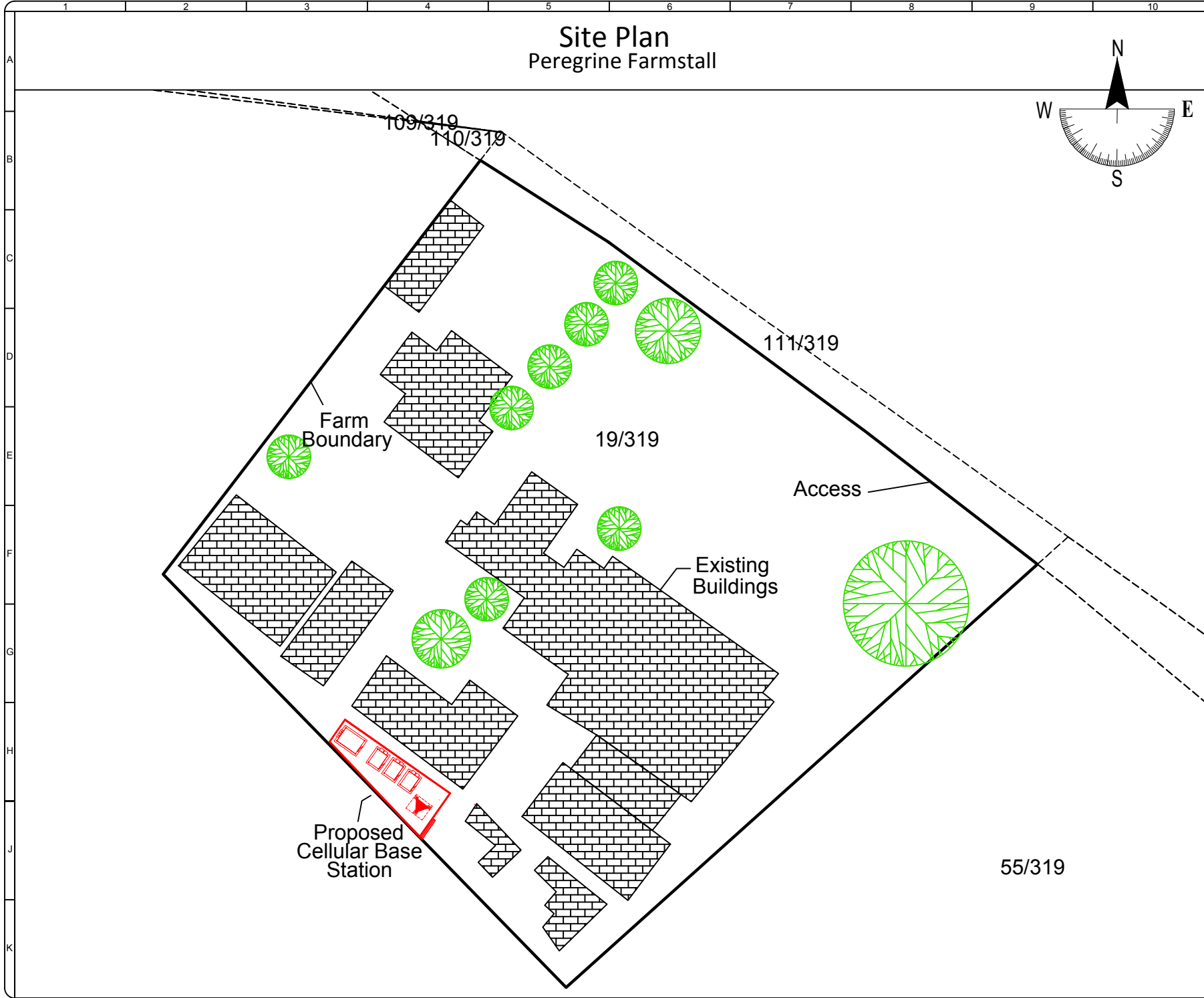

Top View Peregrine Farmstall

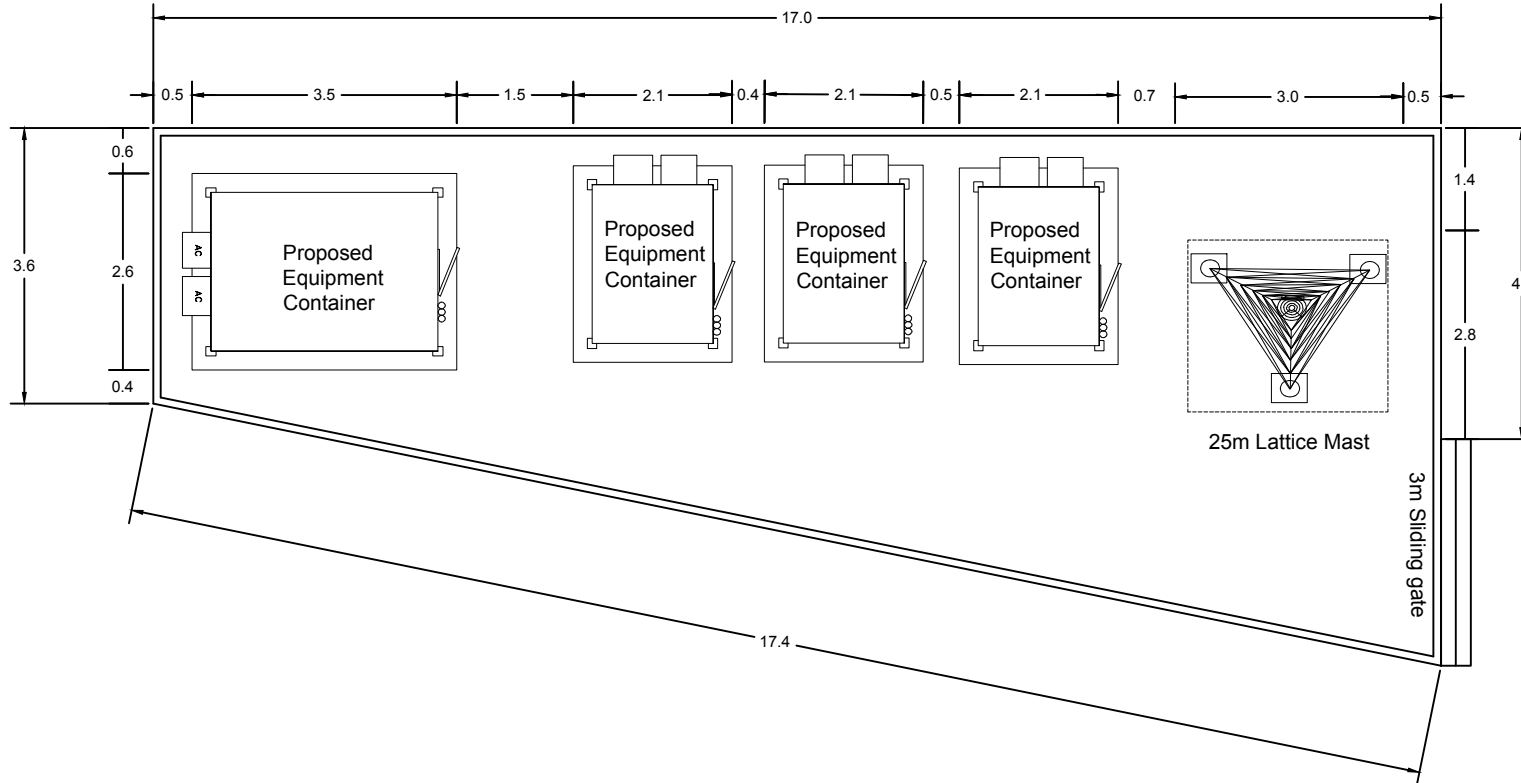
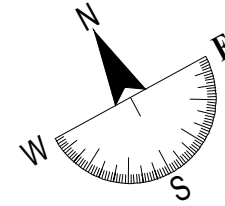

SITE DETAIL

SITE NAME - NO.
Peregrine Farmstall

SITE ADDRESS
N2,
Portion 19 of Farm 319,
Caledon, Western Cape

LATITUDE	LONGITUDE	ASL
-34.164265°	19.034269°	321m

APPROVAL

RADIO ENGINEER

NAME SIGN

PLANNER

NAME SIGN

ENGINEER

NAME ECSA No.



Warren Petterson Planning
P.O. Box 44512
Claremont, Cape Town
Tel: (+27 021) 552 5255
Email: melissa@wpplanning.co.za

OFFICE

DRAWN BY		CHECKED BY	
NAME	DATE	NAME	DATE
M. Wilson	22-03-2017	W. Petterson	22-03-2017

REVISION

No.	REVISION	CAD	DATE
A	PROPOSED DRAWING	MW	22-03-2017

TOP VIEW

SCALE: 1:100

DRAWING NUMBER

SITE No.	SHEET No.	TYPE	REV.
	A04/05	PRO	A

Elevation Peregrine Farmstall



SITE DETAIL

SITE NAME - NO.

Peregrine Farmstall

SITE ADDRESS

N2,
Portion 19 of Farm 319,
Caledon, Western Cape

LATITUDE	LONGITUDE	ASL
-34.164265°	19.034269°	321m

APPROVAL

RADIO ENGINEER

NAME	SIGN

PLANNER

NAME	SIGN

ENGINEER

NAME	ECSA No.



Warren Petterson Planning
P.O. Box 44512
Claremont, Cape Town
Tel: (+27 021) 552 5255
Email: melissa@wpplanning.co.za

OFFICE

DRAWN BY	CHECKED BY
NAME M. Wilson	NAME W. Petterson
DATE 22-03-2017	DATE 22-03-2017

REVISION

No.	REVISION	CAD	DATE
A	PROPOSED DRAWING	MW	22-03-2017

ELEVATION

SCALE: NTS

DRAWING NUMBER

SITE No.	SHEET No.	TYPE	REV.
	A05/05	PRO	A

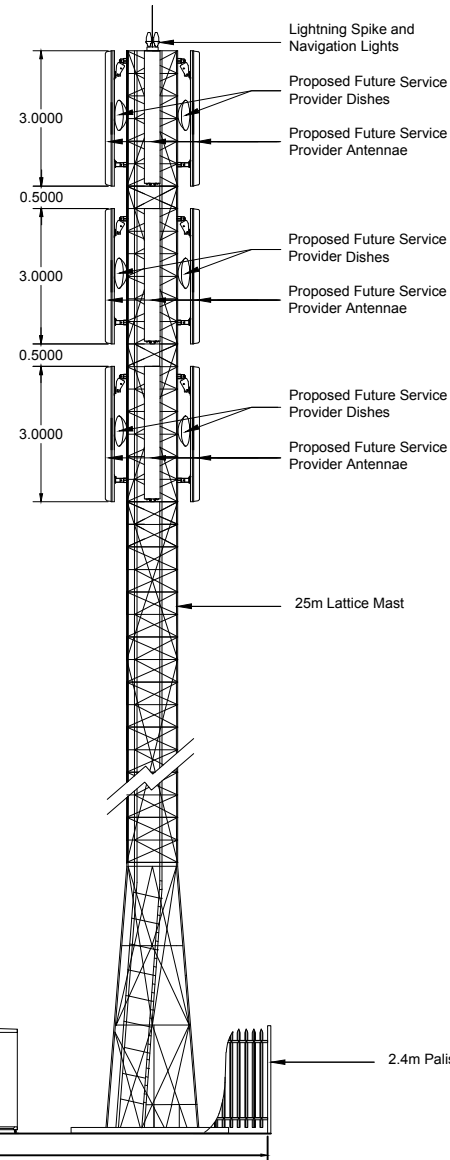

Proposed Equipment Containers x4

