



Reference: W11/5/1 Fax Number: +27 (0) 21 910 1699
Date: 2 April 2019 Direct Line: +27 (0) 21 957 4600
Email: dekockr@nra.co.za Website: www.nra.co.za

Ms Inge Erasmus
EnviroAfrica cc
PO Box 5367
HELDERBERG
7135

Email: inge@enviroafrica.co.za

Dear Ms Erasmus

NATIONAL ROUTE 2 SECTION 2: PROPOSED 30M HIGH TELECOMMUNICATIONS MAST ON FARM 161, SWELLENDAM RD, BUFFELJAGSRIVIER WESTERN CAPE

The above listed project bears reference.

The South African National Roads Agency SOC Limited (SANRAL) has no objection to the construction of a 30m Telecommunication Mast on Farm 161, Swellendam Rd, Buffeljagsrivier as indicated on Plan nr ATSA747c dated 25 April 2018.

No direct access to the N2 will be allowed. Access will be obtained via Minor Road 4492.

Yours sincerely



Mrs R de Kock
STATUTORY CONTROL

cc WPP Town and Regional Planning Consultants – Warren Peterson Planning – melissa@gpplanning.co.za

ID 4847362



ATLAS TOWER SITE ID: ATSA747c

ATLAS TOWER SITE NAME: BUFFELSRIVIER AGRI

PROPERTY DESCRIPTION:

FARM 161, SWELLENHAM RD, BUFFELJAGSRIVIER

ADDRESS: N2 (NATIONAL ROAD), BUFFELJAGSRIVIER, WESTERN CAPE

CO-ORDINATES: Lat: 34° 2'19.83"S Long: 20°32'22.37"E ELEVATION: 74m



TOWN AND REGIONAL PLANNING CONSULTANTS
 Unit 11, 5th Floor, Pa Box 152, Main Building, Bridgeway, Century City, Cape Town, 7448
 Tel: (021) 659 5385 Fax: (021) 637 0187

PROJECT: PROPOSED NEW ATLAS TOWER 30m LATTICE MAST WITH 10m X 10m BASE STATION

APPROVED MAST: 30m LATTICE MAST

NOTES:
 A) NEW 30m LATTICE MAST
 B) 10m x 10m BASE STATION
 C) 2.4m PALISADE FENCE
 D) BASE STATION: CHIP STONE SURFACE

DATE	DESCRIPTION	REVISION
25-04-2018	1st Issue	0

DRAWING NUMBER: ATSA747c SHEET: 2 OF 4

DRAWING TITLE: SITE PLAN

DRAWN: D. LOOTS SCALE: 1:2000
 DATE: 2018-04-25 REVISION: 0

Site Plan

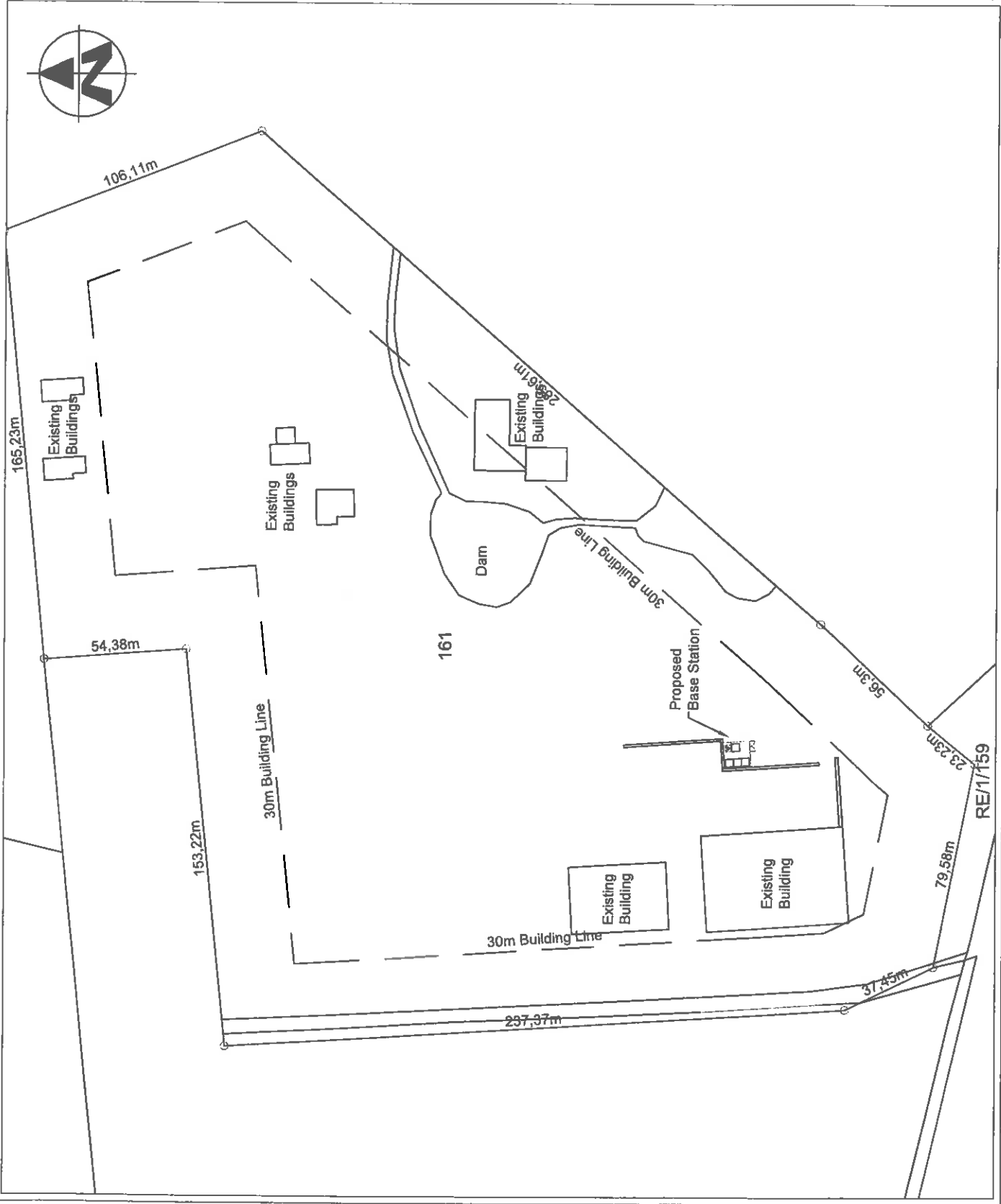

RE/1/159