

Appendix C: Site Photos

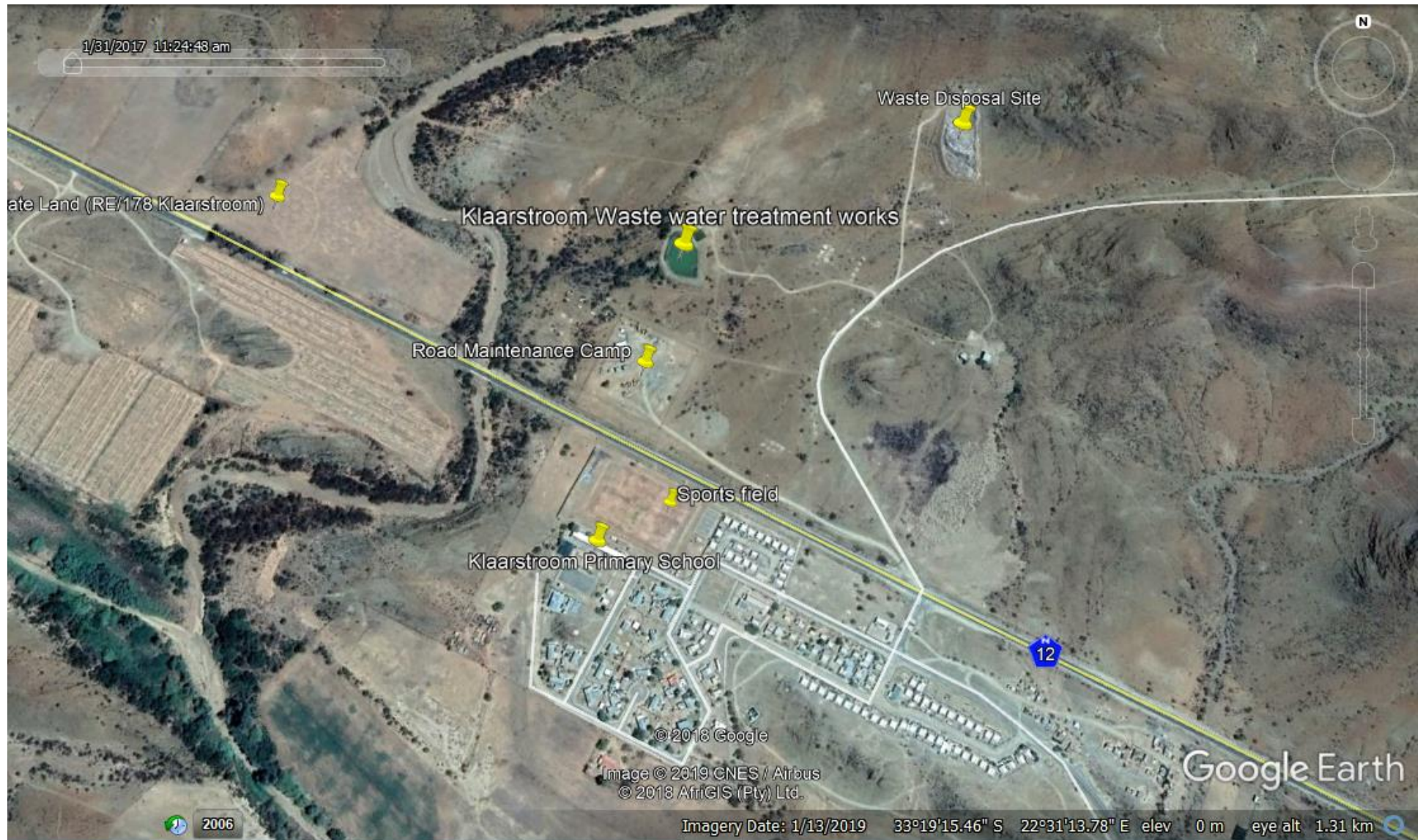

Figure 1: Google image showing the locality and layout of the existing Klaarstroom WWTP and surrounds

Appendix C: Site Photos



Figure 2: Photo showing the existing large facultative pond, standing relatively in the centre of the site, facing West



Figure 3: Photo showing the existing large facultative pond, standing relatively in the centre of the site, facing West



Figure 4: Photo showing the existing facultative pond & existing anaerobic pond, facing North-West



Figure 5: Photo showing the existing anaerobic pond with the septic tank in the back ground, facing North

Appendix C: Site Photos

Appendix C: Site Photos



Figure 6: Photo showing the existing anaerobic pond with the septic tank in the back ground, facing North-East



Figure 7: Photo showing the eastern corner of the site and area proposed for pipeline route Alternative A, C, D



Figure 8: Photo taken facing east, indicating the area proposed for pipeline route Alternative A, C, D.



Figure 9: Photo taken facing south-east, indicating the area proposed for pipeline route Alternative A, C, D.

Appendix C: Site Photos



Figure 10: Photo taken facing south, indicating the area proposed for pipeline route Alternative A, C, D, road maintenance camp in the back ground



Figure 11: Photo taken facing south,, road maintenance camp in the back ground



Figure 12: Photo showing the area for proposed pipeline route A (preferred alternative) adjacent to the road maintenance camp



Figure 13: Photo showing the area for pipeline route Alternative A from the to the road maintenance camp to the culvert

Appendix C: Site Photos



Figure 14: Photo showing the culvert (northern side of the N12). it is proposed that the pipeline route (Alternative A) cross the N12 through this culvert



Figure 15: Photo showing the culvert. it is proposed that the pipeline route (Alternative A) cross the N12 through this culvert



Figure 16: Photo showing the culvert (southern side of the N12). it is proposed that the pipeline route (Alternative A) cross the N12 through this culvert



Figure 17: Photo showing the area considered for proposed pipeline route B (not preferred) on private land

Appendix C: Site Photos



Figure 18: Photo showing the area considered for proposed pipeline route B (not preferred).



Figure 19: Photo showing the bridge proposed pipeline route B (not preferred) is to cross the Groot river



Figure 20: Photo taken standing on the bridge, showing the area considered for proposed pipeline route B (not preferred), impacting riparian vegetation of the Groot river



Figure 21: Photo taken on the southern portion of the sport field to be irrigated, facing North. the arrow indicates the area proposed for the galvanised storage dam. Road maintenance camp in the back ground

Appendix C: Site Photos



Figure 22: Photo taken on the south portion of the sport field to be irrigated, facing North-East. the arrow indicates the area proposed for the galvanised storage dam.



Figure 23: Photo showing proposed pipeline route Alternative D to follow the road reserve and attach to the bridge to cross the N12



Figure 24: Photo showing proposed pipeline route Alternative D to follow the road reserve and attach to the bridge to cross the N12



Figure 25: Photo showing proposed pipeline route Alternative D to follow the road reserve and attach to the bridge to cross the N12