

LAASTEDRIF

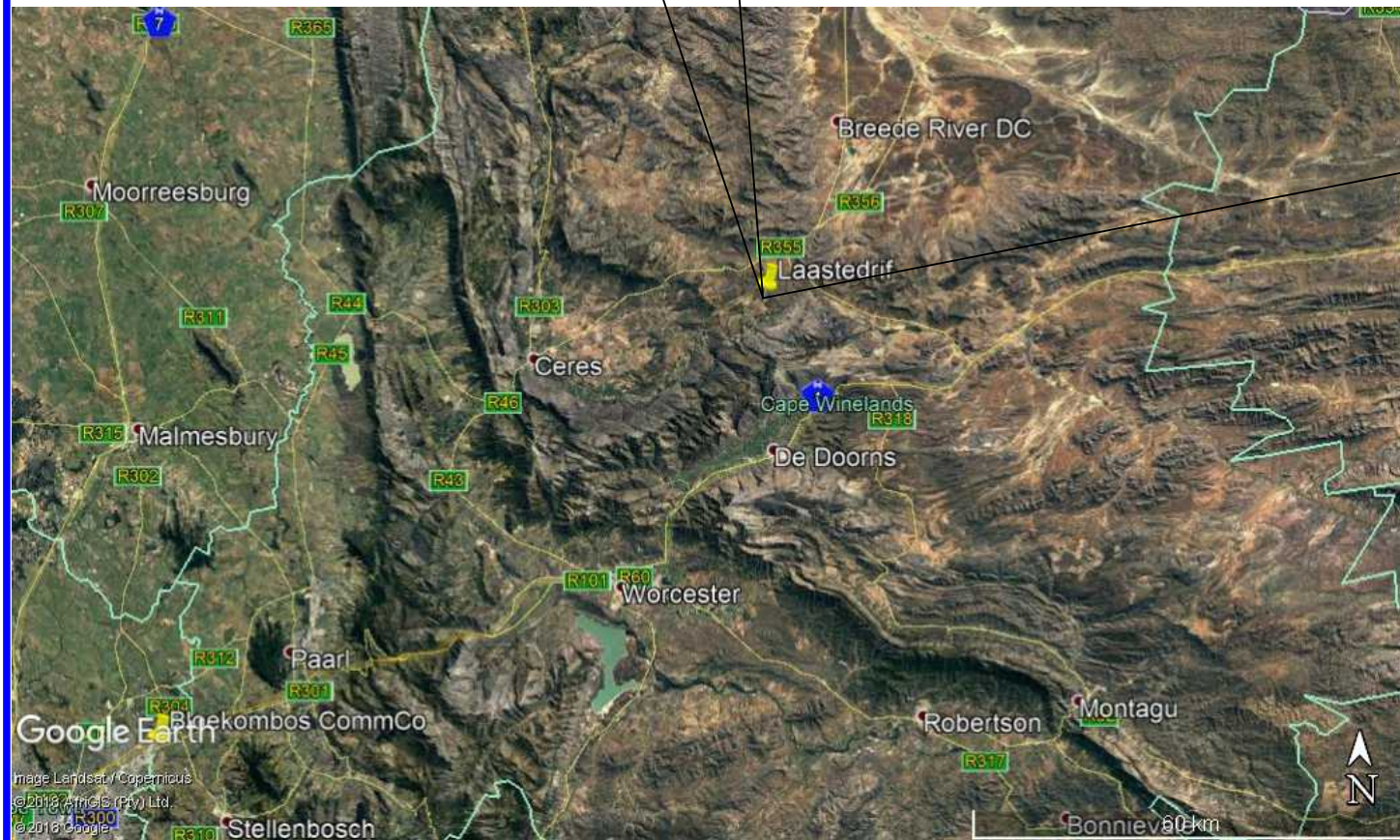
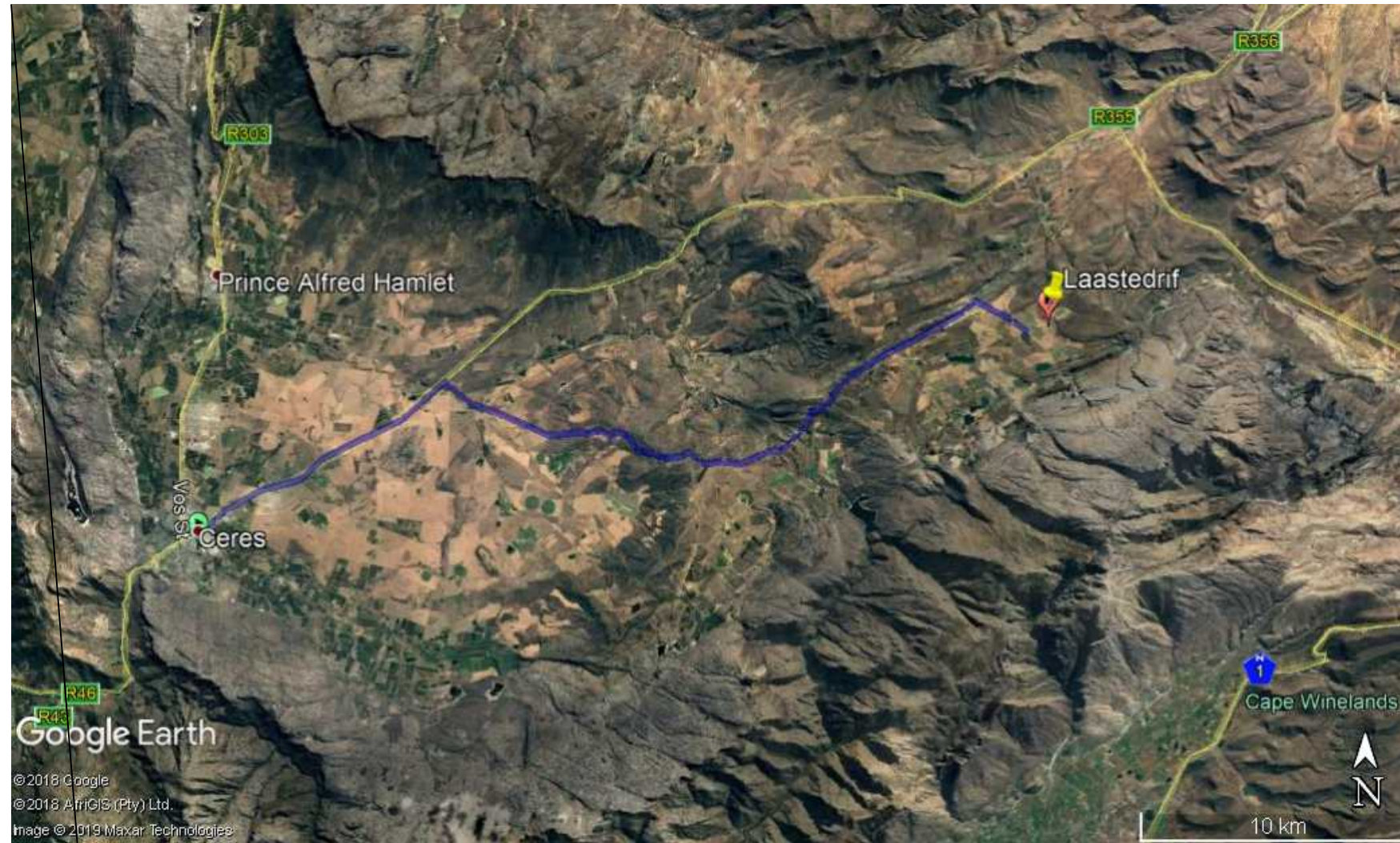

**EAGLE
TOWERS** SA

Site Name & BS Number:
LAASTEDRIF

Revision:	Date:	Drawn By:	Reason for Revision:
A	24/08/19	T.E.	ISSUED FOR PROPOSAL

NOTES:

Lats: -33.293845° Longs: 19.650526°

Region: WESTERN CAPE

Property Description:
UITKOMST, Number 343, Portion 0
LAASTEDRIF BOERDERY
CERES

Project:
GREENFIELD
35m LATTICE
HASL 1223m

Task:	Initial:	Signature:	Date:
Draughtsperson:	T.E.		24/08/19
Design Approval:	T.E.		24/08/19
Technical Approval:			
Approved for Issue:			

Scale: NTS Drawing Reference:
LOCALITY MAP
SHEET 1 OF 4 ETSA-0930 REVISION: A

LAASTEDRIF



Site Name & BS Number: LAASTEDRIF			
Revision:	Date:	Drawn By:	Reason for Revision:
A	24/08/19	T.E.	ISSUED FOR PROPOSAL

NOTES:

Lats: -33.293845°	Longs: 19.650526°
Region: WESTERN CAPE	
Property Description: UITKOMST, Number 343, Portion 0 LAASTEDRIF BOERDERY CERES	
Project: GREENFIELD 35m LATTICE HASL 1223m	



Google Earth
© 2018 Google
© 2018 AfriGIS (Pty) Ltd.
Image © 2019 Maxar Technologies



Task:	Initial:	Signature:	Date:
Draughtsperson:	T.E.		24/08/19
Design Approval:	T.E.		24/08/19
Technical Approval:			
Approved for Issue:			

Scale: NTS	Drawing Reference:
GENERAL LAYOUT SHEET 2 OF 4	ETSA-0930 REVISION: A

All rights, title and copyright in drawings, design, specification, manuals and technical information prepared for or provided to the supplier by Ro-Al Construction (Pty) Ltd, remains the property of Ro-Al Construction (Pty) Ltd, and are provided to the supplier in confidence. The supplier shall hold such information and design in confidence and shall not reproduce, divulge to others or use purposes other than in fulfillment of Ro-Al Construction (Pty) Ltd. Drawings that do not have a signed, official, red ink stamp, are not valid for manufacturing or construction and therefore no responsibility will be accepted for their authenticity.

LAASTEDRIF

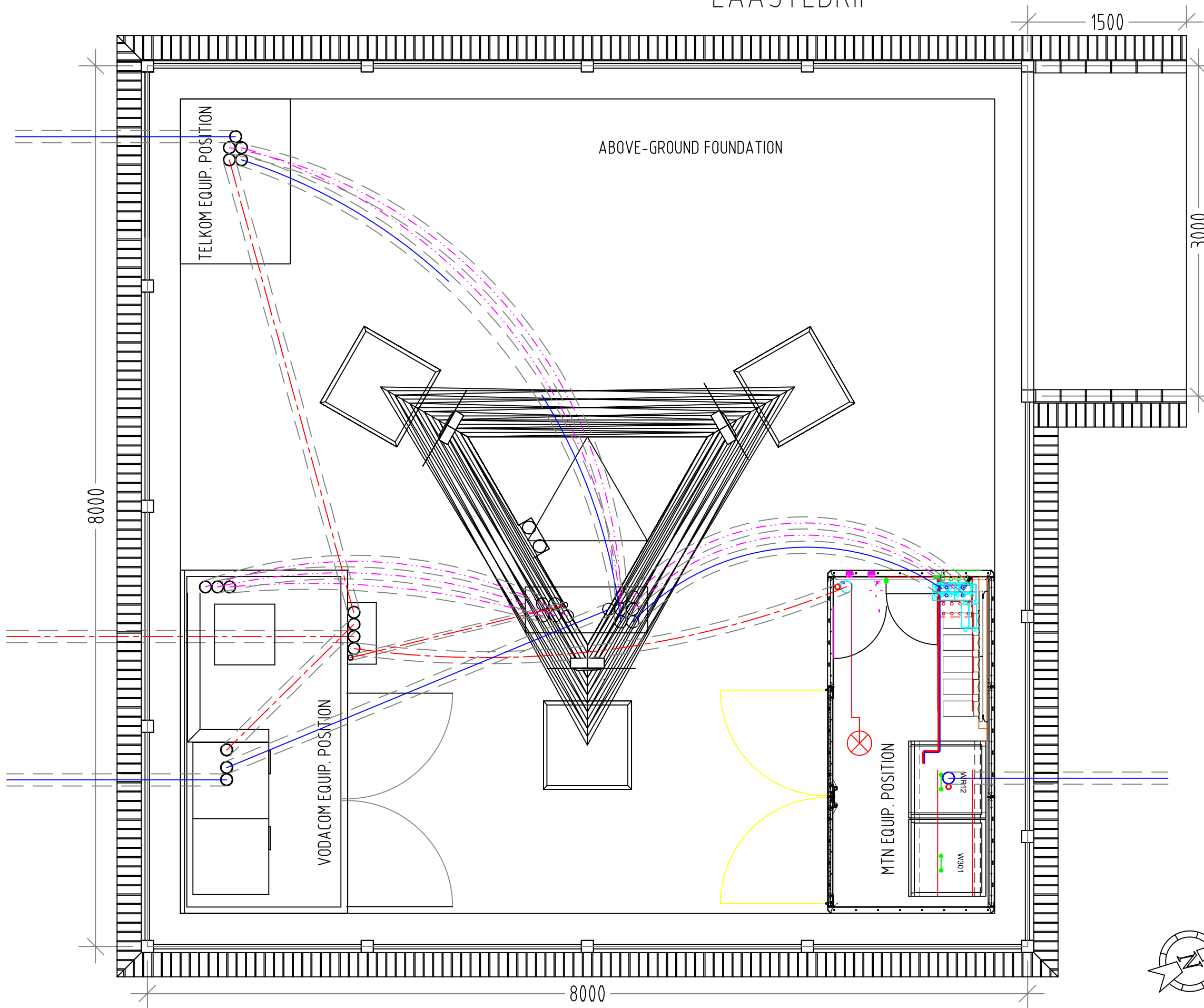

**EAGLE
TOWERS** SA

Site Name & BS Number:
LAASTEDRIF

Revision:	Date:	Drawn By:	Reason for Revision:
A	24/08/19	T.E.	ISSUED FOR PROPOSAL

NOTES:

Lats: -33.293845° Longs: 19.650526°

Region: WESTERN CAPE

Property Description:
UITKOMST, Number 343, Portion 0
LAASTEDRIF BOERDERY
CERES

Project:
GREENFIELD
35m LATTICE
HASL 1223m

Task:	Initial:	Signature:	Date:
Draughtsperson:	T.E.		24/08/19
Design Approval:	T.E.		24/08/19
Technical Approval:			
Approved for Issue:			

Scale: NTS Drawing Reference:

ACTUAL LAYOUT
SHEET 3 OF 4

ETSA-0930 REVISION: A

All rights, title and copyright in drawings, design, specification, manuals and technical information prepared for or provided to the supplier by Ro-Al Construction (Pty) Ltd, remains the property of Ro-Al Construction (Pty) Ltd, and are provided to the supplier in confidence. The supplier shall hold such information and design in confidence and shall not reproduce, divulge to others or use purposes other than in fulfillment of Ro-Al Construction (Pty) Ltd. Drawings that do not have a signed, official, red ink stamp, are not valid for manufacturing or construction and therefore no responsibility will be accepted for their authenticity.

LAASTEDRIF



Site Name & BS Number:
LAASTEDRIF

Revision:	Date:	Drawn By:	Reason for Revision:
A	24/08/19	T.E.	ISSUED FOR PROPOSAL

NOTES:

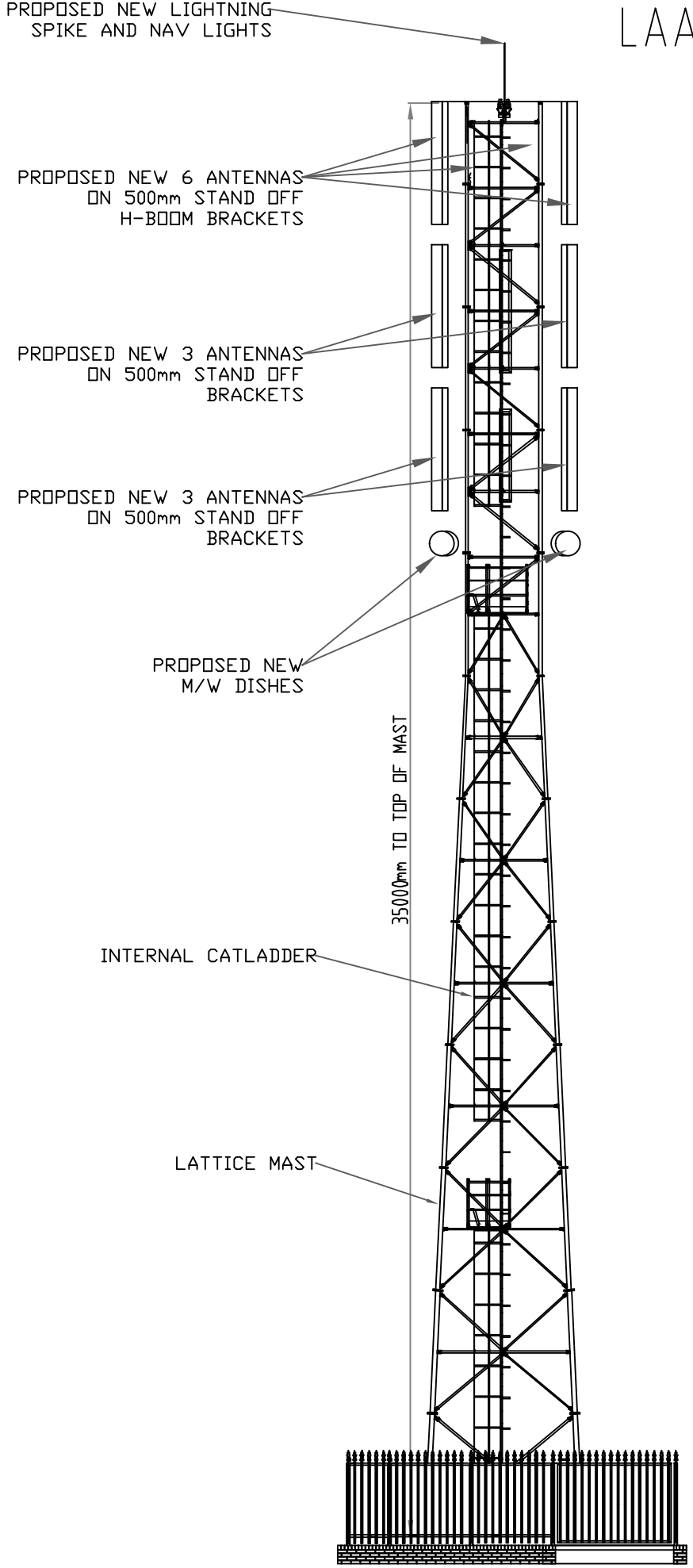

Lats: -33.293845° Longs: 19.650526°

Region: WESTERN CAPE

Property Description:
UITKOMST, Number 343, Portion 0
LAASTEDRIF BOERDERY
CERES

Project:
GREENFIELD
35m LATTICE
HASL 1223m

Task:	Initial:	Signature:	Date:
Draughtsperson:	T.E.		24/08/19
Design Approval:	T.E.		24/08/19
Technical Approval:			
Approved for Issue:			

Scale: NTS

Drawing Reference:

ELEVATION SHEET 4 OF 4

ETSA-0930 REVISION: A