

12 February 2020

Dear Interested and Affected Party

NEMA EIA PUBLIC PARTICIPATION PROCESS

PROPOSED DEVELOPMENT OF A 35M HIGH TELECOMMUNICATION MAST ON PORTION 0 OF FARM UITKOMST NO. 343, LAASTEDRIF BOERDERY, CERES, WESTERN CAPE

Notice is hereby given of the intention to submit an application, and the public participation, process in terms of the National Environmental Management Act, 1998 (Act No. 107 of 1998), as amended ("NEMA"), Environmental Impact Assessment Regulations 2014. The proposed development of a 35m high telecommunication mast on Portion 0 of Farm Uitkomst No. 343, Laastedrif Boerdery, Ceres, Western Cape, and includes activities listed in terms of the NEMA EIA Regulations, 2014.

EnviroAfrica cc has been appointed by Eagle Towers SA (Pty) Ltd. to undertake the NEMA EIA Application for Environmental Authorisation process.

Application for environmental authorization to undertake the following activities:
Government Notice R324 (Listing Notice 3): Activity No. 3

Project Description & Location:

A telecommunications mast, including associated infrastructure, is proposed on Portion 0 of Farm Uitkomst No. 343, Laastedrif Boerdery, Ceres, Western Cape. The proposed development is to clear an area of 65.8m² to erect a 35m high telecommunication mast with antennas situated on the top of the proposed structure. The mast base station will be enclosed with a 2.4m high steel palisade fence for safety and security reasons. The mast and base station will have three equipment containers for future clients and will have an access gate. No pipelines will be installed. No roads will be constructed. Electricity to power the mast will be sourced from landowner. The site is located within the Bo-Swaarmoed Area, Laastedrif. The proposed site is located outside the urban area of Ceres and is Agricultural zoned. The site co-ordinates are **31° 17' 37.86" S, 19° 39' 1.89" E**.

Public Participation: Interested and Affected Parties ("I&APs") are hereby notified of the application and invited to register (in writing) and/or provide initial comments and identify any issues, concerns or opportunities relating to this project to the contact details provided below, **on or before 23 March 2020**. In order to register or submit comment, I&APs should refer to the project name, and provide their name, address & contact details (*indicating your preferred method of notification*) and an indication of any direct business, financial, personal, or other interest which they have in the application. Please note that future correspondence will only be sent to registered I&APs. Also note that an electronic copy of the draft Pre-Application Basic Assessment Report (BAR) will be available on our website, www.enviroafrica.co.za, under projects for public participation, by **23 February 2020**.

Please note that only Registered I&APs:

- will be notified of the availability of reports and other written submissions made (or to be made) to the Department by the applicant, and be entitled to comment on these reports and submissions;
- will be notified of the outcome of the application, the reasons for the decision, and that an appeal may be lodged against a decision; and
- will be notified of the applicant's intention to appeal the decision of the competent authority, together with an indication of where and for what period the appeal submission will be available for inspection.

You are also requested to pass this information to any person you feel should be notified.

Consultant: EnviroAfrica CC. P.O. Box 5367, Helderberg, 7135 / Fax: 086 512 0154 / Tel: 021 8511616 / E-mail: admin@enviroafrica.co.za

Yours sincerely



Emile Esquire
Environmental Consultant
EnviroAfrica

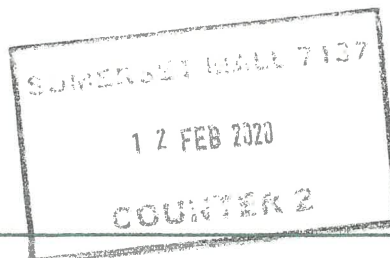

P.O.Box 5367
HELDERBERG 7135
Tel: (021) 851 1616
Fax: (086) 512 0154

e-mail: admin@enviroafrica.co.za

Unit7 Pastorie Park
Cnr Reitz & Lourens St., Somerset West
CK 97/46008/23
VAT4870170513

**PROPOSED DEVELOPMENT OF A 35M HIGH TELECOMMUNICATION MAST ON PORTION 0 OF FARM UITKOMST NO. 343, LAASTEDRIF
BOERDERY, CERES, WESTERN CAPE**

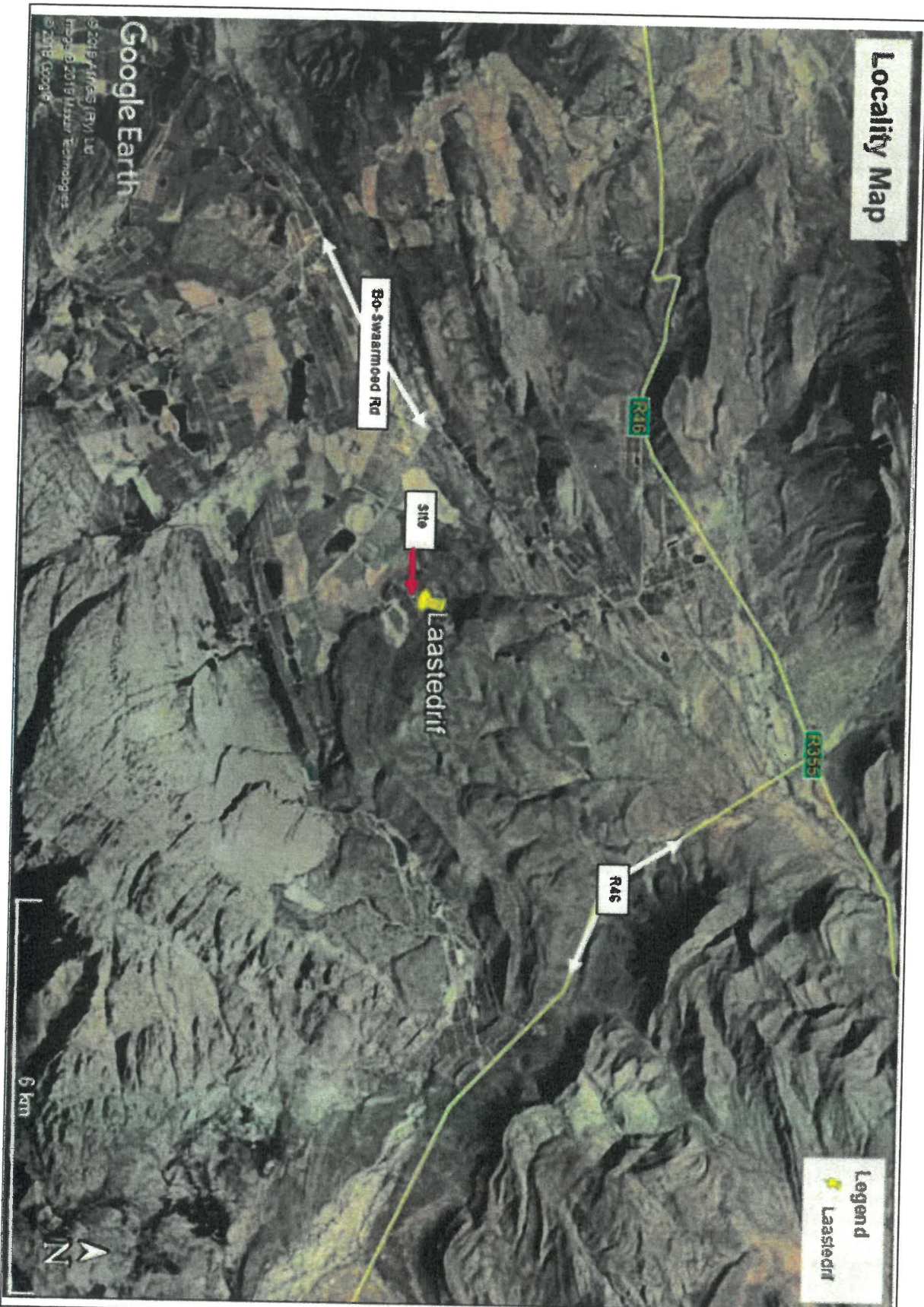

SITE CO-ORDINATES

31° 17' 37.86" S
19° 39' 1.89" E



PROPOSED SITE



ENVIRO AFRICA REF:

1077

FEBRUARY 2020

EnviroAfrica
Environmental Management and Impact Assessment
Consulting Services on Agricultural Land

INITIAL PPP: REGISTER OF INTERESTED AND AFFECTED PARTIES

Environmental Planning and Impact Assessment Consultants			I&AP List for:		Laastdrif		DEADP Ref:	
Ongewingsbeplanning en Impakbeoordeling Konsultante			Advert Placed:		Witzenberg Herald		Date:	
No. Title	Initials/Name	Surname	Postal Address		Town/City	Code	Telephone	Fax
1. Applicant		Affiliation		Town/City		Code	Telephone	Fax
1.1 Mr.	Avril	Van der Rhee	Eagle Towers SA (PTY) Ltd		Die Boord	7613	(021) 880 0914	086 726 2626
2. Property / Land Owners:			Suite No 35, Private Bag X4					
2.1 Mr.	Pieter	Cillie	Laastdrif Trust No.2		Ceres	6835	(023) 316 2366	
3. Occupiers			P.O. Box 135					
3.1 Please refer to the maildrop list			n/a		n/a			
4. Municipality								
4.1 Mr.	David	Nasson	Witzenberg Municipality: Municipal Manager		Ceres	6835	(023) 316 8196	(023) 316 1877
4.2 Mr.	Barnito	Klaasen	Witzenberg Municipality: Mayor		Ceres	6835	(023) 316 1854	(023) 316 1877
4.3 Mr.	Hennie	Tallaard	Witzenberg Municipality: Town Planning & Building Control		Ceres	6835	(023) 316 8554	(023) 316 1877
4.5 Ms.	Heloise	Truter	Witzenberg Municipality: Environmental Management		Ceres	6835	(023) 316 1854	(023) 316 1877
4.6 Dr.	Helena	von Schlicht	Cape Winelands District Municipality: Executive Mayor		Paarl	7646	(021) 870 3203	(021) 872 5228
5. Municipal Ward Councillor:			Witzenberg Municipality: Ward Councillor - Ward 2					
5.1 Mr.	Cornelius	Lottering	PO Box 44		Ceres	6835	072 597 2145	(023) 316 1877
6. Ratepayers's association								
6.1								
7. State Organisations:								
7.1 Mr.	Cor	Van Der Walt	Dep of Agriculture		Eisenburg	7607	(021) 808 5099	(021) 808 5092
7.2 Ms.	Alana	Duffell-Canham	Cape Nature: Land Use Advice		Stellenbosch	7599	(021) 866 8000	(021) 866 1523
7.3 Mr.	Derrill	Daniels	Department of Water & Sanitation		Sanlamhof	7532	(021) 950 7267	086 585 6935
7.4 Mr.	Stanley	Nomdo	Department of Health		Roggebaai	8012	(021) 483 9533	(021) 418 5685
7.5 Ms.	Waseela	Dhansay	Heritage Western Cape		Cape Town	8001		
8. Neighbours								
8.1 Please refer to the maildrop list								
9. Others								
9.1 Ms.	Lizell	Stroh	South African Civil Aviation Authority				(011) 545 1232	

COMMUNICATED

12 FEB 2020

COMMUNICATED

12

Stroh@caa.co.za

Corndw@eisenburg.com

aduffell-canham@capenature.co.za

DanielsD@dws.gov.za

dreyerw@dws.gov.za

Stanley.Nomdo@westerncape.gov.za

Waseef.Dhansay@westerncape.gov.za

clottering@wittenberg.gov.za

heloise@wittenberg.gov.za

hvschlicht@capewinelandsgov.za

execmayor@cape.winelands.gov.za

barnito@wittenberg.gov.za

tallaard@wittenberg.gov.za

heloise@wittenberg.gov.za

hvschlicht@capewinelandsgov.za

execmayor@cape.winelands.gov.za

barnito@wittenberg.gov.za

tallaard@wittenberg.gov.za

heloise@wittenberg.gov.za

hvschlicht@capewinelandsgov.za

execmayor@cape.winelands.gov.za

barnito@wittenberg.gov.za

tallaard@wittenberg.gov.za

heloise@wittenberg.gov.za

hvschlicht@capewinelandsgov.za

execmayor@cape.winelands.gov.za

barnito@wittenberg.gov.za

tallaard@wittenberg.gov.za

heloise@wittenberg.gov.za

hvschlicht@capewinelandsgov.za

execmayor@cape.winelands.gov.za

barnito@wittenberg.gov.za

tallaard@wittenberg.gov.za

heloise@wittenberg.gov.za

hvschlicht@capewinelandsgov.za

execmayor@cape.winelands.gov.za

barnito@wittenberg.gov.za

tallaard@wittenberg.gov.za

heloise@wittenberg.gov.za

hvschlicht@capewinelandsgov.za

execmayor@cape.winelands.gov.za

barnito@wittenberg.gov.za

tallaard@wittenberg.gov.za

heloise@wittenberg.gov.za

Emile Esquire

From: Emile Esquire <emile@enviroafrica.co.za>
Sent: Wednesday, 12 February 2020 10:09 AM
To: 'prc@cillie.co.za'; 'david@witzenberg.gov.za'; 'barnito@witzenberg.gov.za'; 'htaljaard@witzenberg.gov.za'; 'heloise@witzenberg.gov.za'; 'hvschlicht@capewinelands.gov.za'; 'execmayor@capewinelands.gov.za'; 'clottering@witzenberg.gov.za'; 'CorvdW@elsenburg.com'; 'Landuse.Elsenburg@elsenburg.com'; 'Alana Duffell-Canham'; 'Philippa Huntly'; 'DanielsD@dws.gov.za'; 'dreyerw@dws.gov.za'; 'Stanley.Nomdo@westerncape.gov.za'; 'Waseefa Dhansay'; 'Lizell Stroh'
Subject: PROPOSED DEVELOPMENT OF A 35M HIGH TELECOMMUNICATION MAST ON PORTION 0 OF FARM UITKOMST NO. 343, LAASTEDRIF BOERDERY, CERES, WESTERN CAPE
Attachments: Initial Notification letters - Laastedrif - 12 Feb 2020.pdf

Dear Interested and Affected Parties,

Please find attached initial notification letter dated 12 February 2020.

Notice is hereby given of the intention to submit an application, and the public participation, process in terms of the National Environmental Management Act, 1998 (Act No. 107 of 1998), as amended ("NEMA"), Environmental Impact Assessment Regulations 2014. The proposed development of a 35m high telecommunication mast on Portion 0 of Farm Uitkomst No. 343, Laastedrif Boerdery, Ceres, Western Cape, and includes activities listed in terms of the NEMA EIA Regulations, 2014.

EnviroAfrica cc has been appointed by Eagle Towers SA (Pty) Ltd. to undertake the NEMA EIA Application for Environmental Authorisation process.

Application for environmental authorization to undertake the following activities:

Government Notice R324 (Listing Notice 3): Activity No. 3

Project Description & Location:

A telecommunications mast, including associated infrastructure, is proposed on Portion 0 of Farm Uitkomst No. 343, Laastedrif Boerdery, Ceres, Western Cape. The proposed development is to clear an area of 65.8m² to erect a 35m high telecommunication mast with antennas situated on the top of the proposed structure. The mast base station will be enclosed with a 2.4m high steel palisade fence for safety and security reasons. The mast and base station will have three equipment containers for future clients and will have an access gate. No pipelines will be installed. No roads will be constructed. Electricity to power the mast will be sourced from landowner. The site is located within the Bo-Swaarmoed Area, Laastedrif. The proposed site is located outside the urban area of Ceres and is Agricultural zoned. The site co-ordinates are **31° 17' 37.86" S, 19° 39' 1.89" E**.

Public Participation: Interested and Affected Parties ("I&APs") are hereby notified of the application and invited to register (in writing) and/or provide initial comments and identify any issues, concerns or opportunities relating to this project to the contact details provided below, **on or before 23 March 2020**. In order to register or submit comment, I&APs should refer to the project name, and provide their name, address & contact details (*indicating your preferred method of notification*) and an indication of any direct business, financial, personal, or other interest which they have in the application. Please note that future correspondence will only be sent to registered I&APs. Also note that an electronic copy of the draft Pre-Application Basic Assessment Report (BAR) will be available on our website, www.enviroafrica.co.za, under projects for public participation, by **23 February 2020**.

Please note that only Registered I&APs:

- will be notified of the availability of reports and other written submissions made (or to be made) to the Department by the applicant, and be entitled to comment on these reports and submissions;
- will be notified of the outcome of the application, the reasons for the decision, and that an appeal may be lodged against a decision; and
- will be notified of the applicant's intention to appeal the decision of the competent authority, together with an indication of where and for what period the appeal submission will be available for inspection.

You are also requested to pass this information to any person you feel should be notified.

Consultant: EnviroAfrica CC. P.O. Box 5367, Helderberg, 7135 / Fax: 086 512 0154 / Tel: 021 8511616 / E-mail: admin@enviroafrica.co.za / emile@enviroafrica.co.za

Yours sincerely

Emile Esquire



EnviroAfrica

Environmental Consultant

EnviroAfrica cc

p: +27 21 851 1616

f: +27 86 512 0154

a: Unit 7, Pastorie Park, Reitz St, Somerset West, 7130
P.O. Box 5367, Helderberg, 7135

w: www.enviroafrica.co.za e: emile@enviroafrica.co.za

Emile Esquire

From: Emile Esquire <emile@enviroafrica.co.za>
Sent: Wednesday, 12 February 2020 10:34 AM
To: 'pretoriumm@caa.co.za'; 'obstacles@caa.co.za'
Subject: PROPOSED DEVELOPMENT OF A 35M HIGH TELECOMMUNICATION MAST ON PORTION 0 OF FARM UITKOMST NO. 343, LAASTEDRIF BOERDERY, CERES, WESTERN CAPE
Attachments: Initial Notification letters - Laastedrif - 12 Feb 2020.pdf

Dear Interested and Affected Parties,

Please find attached initial notification letter dated 12 February 2020.

Notice is hereby given of the intention to submit an application, and the public participation, process in terms of the National Environmental Management Act, 1998 (Act No. 107 of 1998), as amended ("NEMA"), Environmental Impact Assessment Regulations 2014. The proposed development of a 35m high telecommunication mast on Portion 0 of Farm Uitkomst No. 343, Laastedrif Boerdery, Ceres, Western Cape, and includes activities listed in terms of the NEMA EIA Regulations, 2014.

EnviroAfrica cc has been appointed by Eagle Towers SA (Pty) Ltd. to undertake the NEMA EIA Application for Environmental Authorisation process.

Application for environmental authorization to undertake the following activities:

Government Notice R324 (Listing Notice 3): Activity No. 3

Project Description & Location:

A telecommunications mast, including associated infrastructure, is proposed on Portion 0 of Farm Uitkomst No. 343, Laastedrif Boerdery, Ceres, Western Cape. The proposed development is to clear an area of 65.8m² to erect a 35m high telecommunication mast with antennas situated on the top of the proposed structure. The mast base station will be enclosed with a 2.4m high steel palisade fence for safety and security reasons. The mast and base station will have three equipment containers for future clients and will have an access gate. No pipelines will be installed. No roads will be constructed. Electricity to power the mast will be sourced from landowner. The site is located within the Bo-Swaarmoed Area, Laastedrif. The proposed site is located outside the urban area of Ceres and is Agricultural zoned. The site co-ordinates are 31° 17' 37.86" S, 19° 39' 1.89" E.

Public Participation: Interested and Affected Parties ("I&APs") are hereby notified of the application and invited to register (in writing) and/or provide initial comments and identify any issues, concerns or opportunities relating to this project to the contact details provided below, **on or before 23 March 2020**. In order to register or submit comment, I&APs should refer to the project name, and provide their name, address & contact details (*indicating your preferred method of notification*) and an indication of any direct business, financial, personal, or other interest which they have in the application. Please note that future correspondence will only be sent to registered I&APs. Also note that an electronic copy of the draft Pre-Application Basic Assessment Report (BAR) will be available on our website, www.enviroafrica.co.za, under projects for public participation, by **23 February 2020**.

Please note that only Registered I&APs:

- will be notified of the availability of reports and other written submissions made (or to be made) to the Department by the applicant, and be entitled to comment on these reports and submissions;
- will be notified of the outcome of the application, the reasons for the decision, and that an appeal may be lodged against a decision; and
- will be notified of the applicant's intention to appeal the decision of the competent authority, together with an indication of where and for what period the appeal submission will be available for inspection.

You are also requested to pass this information to any person you feel should be notified.

Consultant: EnviroAfrica CC. P.O. Box 5367, Helderberg, 7135 / Fax: 086 512 0154 / Tel: 021 8511616 / E-mail: admin@enviroafrica.co.za / emile@enviroafrica.co.za

Yours sincerely

Emile Esquire



EnviroAfrica

Environmental Consultant

EnviroAfrica cc

p: +27 21 851 1616

f: +27 86 512 0154

a: Unit 7, Pastorie Park, Reitz St, Somerset West, 7130
P.O. Box 5367, Helderberg, 7135

w: www.enviroafrica.co.za e: emile@enviroafrica.co.za