

## APPENDIX F5\_ MAILDROPS AND POSTER PLACEMENT

### PROPOSED DEVELOPMENT OF A 35M HIGH TELECOMMUNICATION MAST ON PORTION 22 OF FARM 22, ZOUTERIVIER, WESTERN CAPE – 22<sup>ND</sup> JANUARY 2021



**Figure 1.** Placement of poster (A2) in a conspicuous place on property fence ( $33^{\circ}36'23.3''\text{S}$   $18^{\circ}35'34.6''\text{E}$ ), approximately 20m away from the proposed site for development. View facing a northerly direction.



**Figure 2.** Placement of poster on property fence ( $33^{\circ}36'23.3''\text{S}$   $18^{\circ}35'34.6''\text{E}$ ), approximately 20m away from the proposed facing southerly direction.





**Figure 3.** Placement of notification letter in gate of neighbouring property.



**Figure 4.** Placement of notification letter in gate of neighbouring property.





**Figure 5.** Placement of notification letter in gate of neighbouring property. Vacant property which was locked at time of the site visit.



**Figure 6.** Placement of notification letter in gate of property along Rondeberg Road.





**Figure 7.** Placement of notification letter in gate of property along Rondeberg Road.



**Figure 8.** Placement of Poster (A3) at the following location:  $33^{\circ}36'08.2''\text{S } 18^{\circ}34'34.2''\text{E}$ .





**Figure 9.** Placement of notification letter in gate of property along Rondeberg Road.



**Figure 10.** Placement of notification letter in gate of property along Rondeberg Road.





**Figure 11.** Placement of notification letter in gate of property along Rondeberg Road.



**Figure 12.** Placement of Poster (A3) at the corner of Rondeberg Road and Stilwater Road at the following location: **33°35'50.7"S 18°35'37.3"E**.





**Figure 13.** Placement of Poster (A2) at the corner of Klein Dassenberg Road and Rondeberg Road at the following location:  $33^{\circ}34'56.4''\text{S } 18^{\circ}35'42.2''\text{E}$ . View in a westerly direction along Klein Dassenberg Road.



**Figure 14.** Placement of Poster (A2) at the corner of Klein Dassenberg Road and Rondeberg Road at the following location:  $33^{\circ}34'56.4''\text{S } 18^{\circ}35'42.2''\text{E}$ . View in a southerly direction along Rondeberg Road.



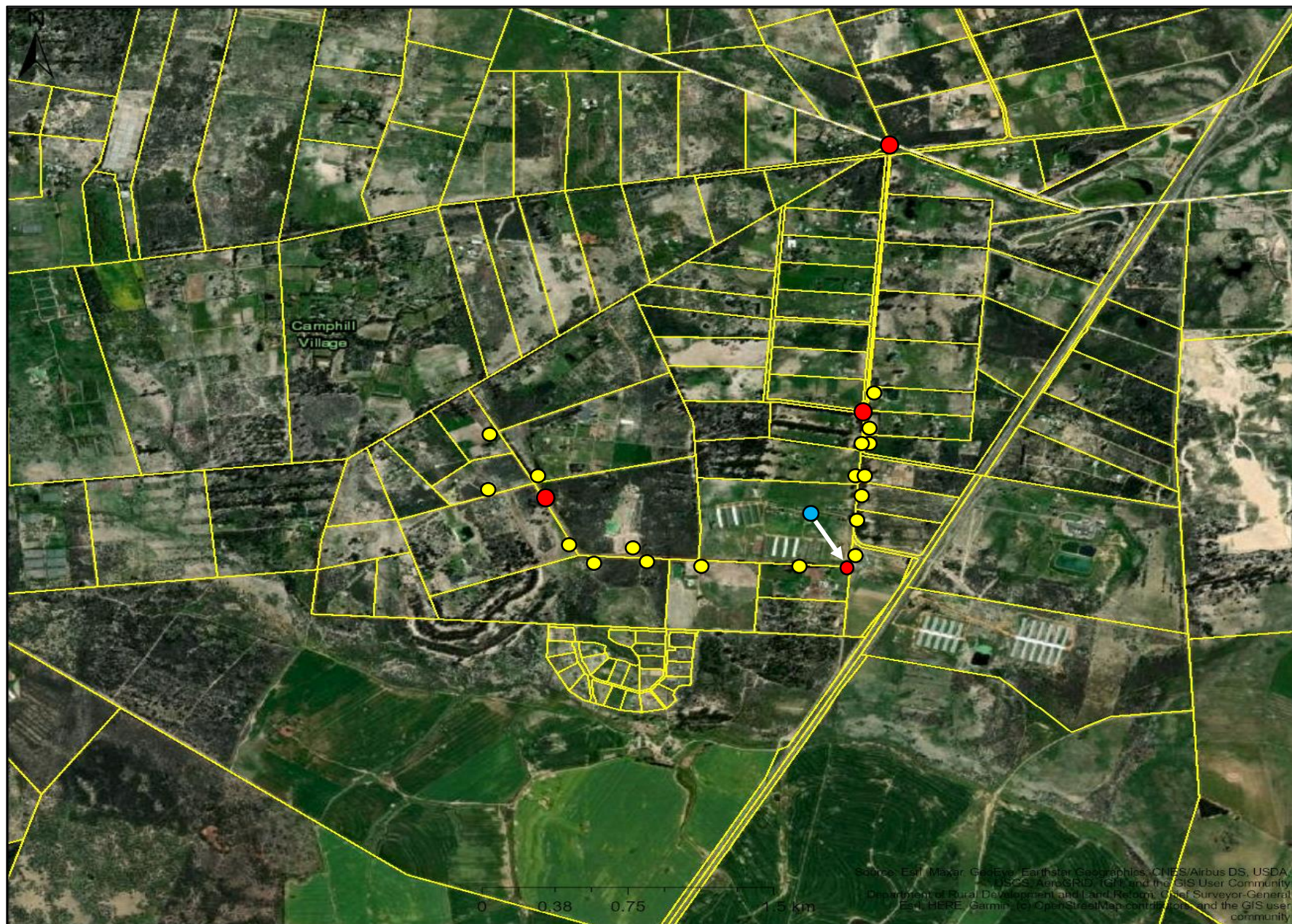

**Figure 15.** Placement of Poster (A3) at the entrance to the Save More Superette located on Old Malmesbury Road at the following location: 33°34'24.93"S; 18°38'49.49"E. Inset shows a close-up of the poster placed at the entrance of the shop. This shop was chosen due to the amount of foot traffic entering and exiting the shop (i.e. poster was placed in a conspicuous place for all shoppers to see on their way in and out of the shop).



**Figure 16.** Placement of Poster (A2) at the entrance to the clinic in Kalbaskraal (the closest town to the proposed site for development) at the following location: 33°34'31.13"S; 18°38'47.78"E.





● = Poster Placement

● = Placement of some notification letters

● = Proposed site for development

**Figure 17.** Location of Poster and Notification Letter Placement. Please note that only some notification letter placement points have been presented on the map above. Moreover, landowners/ representatives were notified in person where the project was discussed and questions answered. Details were taken where the landowner wanted to register as an I&AP.



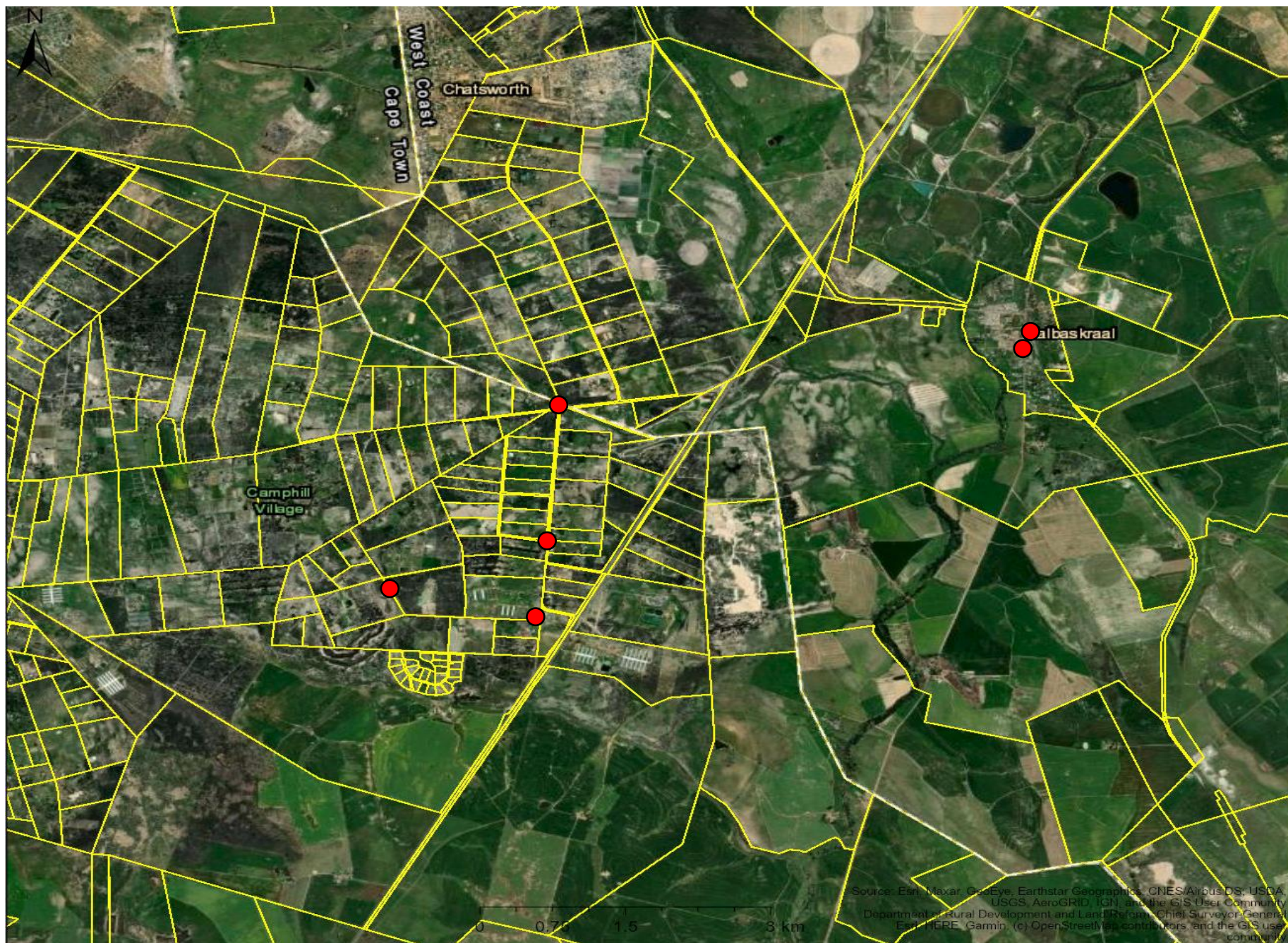

 = Poster Placement Location

**Figure 18.** Location of Poster Placement. Six (6) posters (A2 and A3) were placed in conspicuous places surrounding the proposed site for development.