

**APPLICATION FORM
NOTIFICATION OF INTENT TO DEVELOP (NID)
SECTION 38 (1) AND SECTION 38 (8)**

Heritage Western Cape Reference No:

To be completed by the applicant

21040801

Completion of this form is required by Heritage Western Cape for the initiation of all impact assessment processes under Section 38 (1) & (8) of the National Heritage Resources Act (NHRA)

As per Section 38 (1) (e) of the NHRA, submission of the NID must be initiated at the earliest stage of development. Should the development trigger any other legislation, practitioners may submit the NID without formal submission to other statutory bodies in order to comply with the NHRA.

This form is to be read in conjunction with the HWC Notification of Intent to Develop, Heritage Impact Assessment, (Pre-Application) Basic Assessment Reports, Scoping Reports and Environmental Impact Assessments, Guidelines for Submission to HWC

Whilst it is not a requirement, it may expedite processes and in particular avoid calls for additional information if certain of the information required in this form is provided by a heritage specialist/s with the necessary qualifications, skills and experience. All sections of the form must be completed in order to deem the application to be complete.

Making an incorrect statement or providing incorrect information may result in all or part of the application having to be reconsidered by HWC in the future, or submission of a new application.

The following information is to be included upon submission to HWC:

1. Proof of payment with correct reference number
2. Completed and signed application form – the application form must be completed in full in order to be considered
3. Power of Attorney
4. Locality Map
5. Images of the site and its context
6. Additional information pertaining to the heritage of the site

Application and associated documentation to be emailed to ceoheritage@westerncape.gov.za

A. APPLICABILITY OF THE NATIONAL ENVIRONMENTAL MANAGEMENT ACT (NEMA)

Department of Environmental Affairs Development Planning (Western Cape); Department of Mineral Resources (National); Department of Environmental Affairs (National);
Reference Number (if applicable):

Please tick the applicable section:

This application is made in terms of Section 38(8) of the NHRA and an application under NEMA has been made to the following authority: **Department of Environment Affairs and Development Planning (DEADP)**

This development will not require a NEMA application.

B. BASIC DETAILS**PROPERTY DETAILS:**

Name of property: PROPOSED DEVELOPMENT OF A 35M HIGH TELECOMMUNICATION MAST ON PORTION 22 OF FARM 22, ZOUTERIVIER, WESTERN CAPE	
Street address or location (eg: off R44): Rondeberg Road, off the N7, near Kalbaskraal, about 17kms south of Malmesbury (Figures 1-4)	
Erf or farm number/s: Portion 22 of Farm 22	Coordinates: S 33°36'22.87" E 18°35'34.21" (A logical centre point. Format based on WGS84.)
Town or District: Near Kalbaskraal & Chatsworth	Municipality: City of Cape Town
Extent of property: 43ha, but the development footprint is only 90m²	Current use: Claudewil Broilers and Cattle Feedlot
Predominant land use/s of surrounding properties: Small holdings, equestrian/livery, chicken broiler farms, dryland wheat, grazing, vegetable farming, old brickworks	

REGISTERED OWNER OF PROPERTY:

Name and Surname: Mr Leon Van Zyl		
Address		
Telephone	Cell 082 905 1405	E-mail vanzyl@lantic.net
APPLICANT/ AUTHORISED AGENT: CTC Operations (Pty) Ltd		
Name and Surname: Lian Kruger		
Address: 4 Pastorale Avenue, Durbanville Business Park, 7550		
Telephone 021 111 0466	Cell 082 954 5702	E-mail Lian@cts-ops.co.za

By the submission of this form and all material submitted in support of this notification (ie: 'the material'), all applicant parties acknowledge that they are aware that the material and/or parts thereof will be put to the following uses and consent to such use being made: filing as a public record; presentations to committees, etc; inclusion in databases; inclusion on and downloading from websites; distribution to committee members and other stakeholders and any other use required in terms of powers, functions, duties and responsibilities allocated to Heritage Western Cape under the terms of the National Heritage Resources Act. Should restrictions on such use apply or if it is not possible to copy or lift information from any part of the digital version of the material, the material will be returned unprocessed. All sections of the form have been completed.

Signature of Owner:

Date:

Should the owner not be able to sign, the applicants/ agents must attach copy of power of attorney to this form.

Signature of Applicant/ Authorised Agent:

Date:

Applicants/ agents must attach copy of power of attorney to this form.

C. DEVELOPMENT DETAILS:

Please indicate below which of the following Sections of the National Heritage Resources Act, or other legislation has triggered the need for notification of intent to develop.

<input type="checkbox"/> S38(1)(a) Construction of a road, wall, powerline, pipeline, canal or other similar form of linear development or barrier over 300m in length.	S38(1)(c) Any development or activity that will change the character of a site -
<input type="checkbox"/> S38(1)(b) Construction of a bridge or similar structure exceeding 50m in length.	<input type="checkbox"/> (i) exceeding 5 000m ² in extent;
<input type="checkbox"/> S38(1)(d) Rezoning of a site exceeding 10 000m ² in extent.	<input type="checkbox"/> (ii) involving three or more existing erven or subdivisions thereof;
<input type="checkbox"/> Other triggers, eg: in terms of other legislation, (ie: National Environment Management Act, etc.) Please set out details: NEMA	<input type="checkbox"/> (iii) involving three or more erven or divisions thereof which have been consolidated within the past five years. If you have checked any of the three boxes above, describe how the proposed development will change the character of the site: The proposed development will marginally change the character of the site, which is an open piece of trampled and transformed land (zoned agriculture) near the entrance to the farm. The site has been previously disturbed by livestock grazing (Figures 5-8)

If an impact assessment process has also been / will be initiated in terms of other legislation please provide the following information:

Authority / government department (ie: consenting authority) to which information has been /will be submitted for final decision: **Department of Environment Affairs and Development Planning (DEADP)**

Present phase at which the process with that authority stands: **Notice of Intent (NOI) submitted to DEADP.**

An Environmental Basic Assessment (BA) process will be followed.

Enviroafrica is the independent Environmental Assessment Practitioner responsible for facilitating authorisation for environmental approval.

Provide a full description of the nature and extent of the proposed development or activity including its potential impacts:

The proposed development entails construction of a 35m high telecommunication mast and associated infrastructure on Portion 22 of Farm 22, Zouterivier. The total footprint of the proposed development will be approximately 90m². The proposed development will comprise the following:

- **35m High Telecommunication mast;**
- **Four proposed equipment containers on concrete slab and plinths;**
- **2.4m high palisade fence;**
- **Low wall;**
- **3m vehicle sliding gate (access); and,**
- **Proposed crusher stone (site surface).**

A site development plan is illustrated in Figures 9 & 10

Estimated value cost of the project in South African Rands: R 1.3m

D. ANTICIPATED IMPACTS ON HERITAGE RESOURCES

Section 3 of the National Heritage Resources Act sets out the following categories of heritage resource as forming part of the national estate. Please indicate the known presence of any of these by checking the box alongside and then providing a description of each occurrence, including nature, location, size, type

Failure to provide sufficient detail or to anticipate the likely presence of heritage resources on the site may lead to a request for more detailed specialist information.

Provide a short history of the site and its environs (Include sources where available):

**Claudewil Broilers was established in 1999.
A cattle feedlot was established in 2008.**

Please indicate which heritage resources exist on the site and in its environs, describe them and indicate the nature of any impact upon them:

<input type="checkbox"/>	<p>Places, buildings, structures and equipment of cultural significance</p> <p>Description of resource:</p> <p>Description of impact on heritage resource: N/A</p>
<input type="checkbox"/>	<p>Places to which oral traditions are attached or which are associated with living heritage</p> <p>Description of resource:</p> <p>Description of impact on heritage resource: N/A</p>

<input type="checkbox"/>	<p>Historical settlements and townscapes</p> <p>Description of resource:</p> <p>Description of impact on heritage resource: N/A</p>
<input type="checkbox"/>	<p>Landscapes and natural features of cultural significance</p> <p>Description of resource:</p> <p>Description of impact on heritage resource: N/A</p>
<input type="checkbox"/>	<p>Geological resources of scientific or cultural importance</p> <p>Description of resource:</p> <p>Description of impact on heritage resource: N/A</p>
<input type="checkbox"/>	<p>Archaeological resources (Including archaeological sites and material, rock art, battlefields & wrecks):</p> <p>Description of resource: stone tools</p> <p>Description of impact on heritage resource: N/A</p>
<input type="checkbox"/>	<p>Palaeontological resources (ie: fossils):</p> <p>Description of resource: Fossils</p> <p>Description of impact on heritage resource: Low (Blue) palaeontological sensitivity according to the SAHRIS palaeo-sensitivity map (see below)</p>

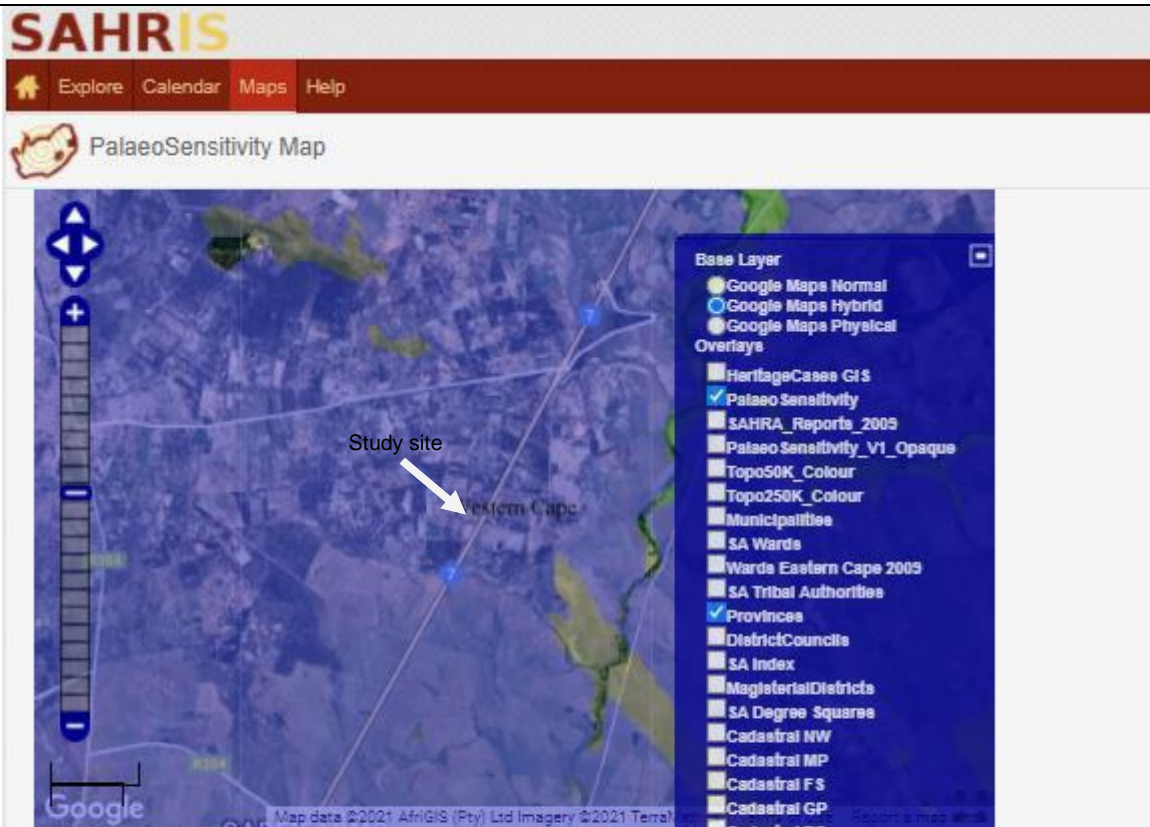

1 in 250 000 geological formation layers are courtesy of the Council for GeoScience

For more information, go to [How to Use the Palaeontological \(fossil\) Sensitivity Map](#).

Colour	Sensitivity	Required Action
RED	VERY HIGH	field assessment and protocol for finds is required
ORANGE/YELLOW	HIGH	desktop study is required and based on the outcome of the desktop study, a field assessment is likely
GREEN	MODERATE	desktop study is required
BLUE	LOW	no palaeontological studies are required however a protocol for finds is required
GREY	INSIGNIFICANT/ZERO	no palaeontological studies are required
WHITE/CLEAR	UNKNOWN	these areas will require a minimum of a desktop study. As more information comes to light, SAHRA will continue to populate the map.

<input type="checkbox"/>	<p>Graves and burial grounds (eg: ancestral graves, graves of victims of conflict, historical graves & cemeteries):</p> <p>Description of Resource:</p> <p>Description of Impact on Heritage Resource: N/A</p>
<input type="checkbox"/>	<p>Other human remains:</p> <p>Description of resource:</p> <p>Description of impact on heritage resource: N/A</p>
<input type="checkbox"/>	<p>Sites of significance relating to the history of slavery in South Africa:</p> <p>Description of resource:</p> <p>Description of impact on heritage resource: N/A</p>
<input type="checkbox"/>	<p>Other heritage resources:</p> <p>Description of resource:</p> <p>Description of impact on heritage resource: N/A</p>

Describe elements in the environs of the site that could be deemed to be heritage resources:	
No heritage resources	
Description of impacts on heritage resources in the environs of the site:	
No impact on heritage resources	

Summary of anticipated impacts on heritage resources:
Impact on heritage resources Very Low

E. ILLUSTRATIVE MATERIAL:

Attach to this form a minimum A4 sized locality plan showing the boundaries of the area affected by the proposed development, its environs, property boundaries and a scale. The plan must be of a scale and size that is appropriate to creating a clear understanding of the development.
Attach also other relevant graphic material such as maps, site plans, satellite photographs and photographs of the site and the heritage resources on it and in its environs. These are essential to the processing of this notification.
Please provide all graphic material on paper of appropriate size and on CD/ USB in JPEG format. It is essential that graphic material be annotated via titles on the photographs, map names and numbers, names of files and/or provision of a numbered list describing what is visible in each image.

F. RECOMMENDATION

In your opinion do you believe that a heritage impact assessment is required? <input type="checkbox"/> Yes <input checked="" type="checkbox"/> No
Recommendation made by:
Name Jonathan Kaplan (ACRM) ASAPA CRM Membership No. 64 (in good standing)
Capacity Heritage practitioner (archaeologist)
PLEASE NOTE: No Heritage Impact Assessment should be submitted with this form or conducted until Heritage Western Cape has expressed its opinion on the need for such and the nature thereof.

G. INFORMATION TO BE PROVIDED AND STUDIES TO BE CONDUCTED AS PART OF THE HERITAGE IMPACT ASSESSMENT (HIA)

If it is recommended that an HIA is required, please complete this section of the form.

DETAILS OF STUDIES TO BE CONDUCTED IN THE INTENDED HIA

In addition to the requirements set out in Section 38(3) of the NHRA, indicate envisaged studies:

<input type="checkbox"/>	Heritage resource-related guidelines and policies.
<input type="checkbox"/>	Local authority planning and other laws and policies.
<input type="checkbox"/>	Details of parties, communities, etc. to be consulted.
<input type="checkbox"/>	Specialist studies, eg: archaeology, palaeontology, architecture, townscape, visual impact, etc. Provide details:
<input type="checkbox"/>	Other. Provide details:

PLEASE NOTE: Any further studies which Heritage Western Cape requires should be submitted must be in the form of a single, consolidated report with a single set of recommendations. Specialist studies must be incorporated in full, either as chapters of the report, or as annexures thereto.
Please refer to the *Guidelines for Heritage Impact Assessments required in terms of Section 38 of the National Heritage Resources Act (Act 25 of 1999)*