

Photo 1: Taken from point 1, looking west from the existing farm road. To the left of the image are the existing vineyards, and to the right is the proposed area for expansion of crops.



Photo 2: Taken from point 1, looking north-west over the proposed site.



Photo 3: Taken from point 1, looking north-east over the proposed site.



Photo 4: Taken from point 1, looking east over the proposed site.



Photo 5: Taken from point 2, looking north over the proposed dam site.



Photo 6: Taken from point 2, looking north-west over the proposed dam site.



Photo 7: Taken from point 2, looking west over the proposed dam site.



Photo 8: Taken from point 2, looking south-west over the proposed dam site.



Photo 9: Taken from point 2, looking south south-west over the proposed dam site. The existing dam can be seen in this image.



Photo 10: Taken from point 2, looking south over the proposed dam site. The existing dam wall embankment can be seen in this image.



Photo 11: Taken from point 3, looking north over the proposed agricultural site. The existing centre-pivot irrigated land can be seen to the left of the road.



Photo 12: Taken from point 3, looking north-east over the proposed agricultural site.



Photo 13: Taken from point 3, looking east over the proposed agricultural site.



Photo 14: Taken from point 3, looking south-east over the proposed agricultural site.



Photo 15: Taken from point 3, looking south over the proposed agricultural site.



Photo 16: Taken from point 3, looking south-west over the proposed agricultural site. The existing centre-pivot irrigated land can be seen to the right of the farm road.



Photo 17: Taken from point 4, looking north-west along the bypass channel/cut-off trench



Photo 18: Taken from point 4, looking south-east along the bypass channel/cut-off trench



Photo 19: Taken from point 5, looking north over the proposed agricultural site.



Photo 20: Taken from point 5, looking north-east over the proposed agricultural site.



Photo 21: Taken from point 6, looking north-west over the proposed site of the additional storage tanks.



Photo 22: Taken from point 6, looking north over the proposed site of the additional storage tanks.



Photo 23: Taken from point 7, looking south-west at the existing pump-station on the banks of the Bree River



Photo 24: Taken from point 7, looking south-west at the existing pump-station on the banks of the Bree River.



Google Earth image showing the photograph locations and directions. (Photographs taken in October 2020 and February 2021)



Google Earth image showing the photograph locations and directions. (Photographs taken in October 2020 and February 2021)

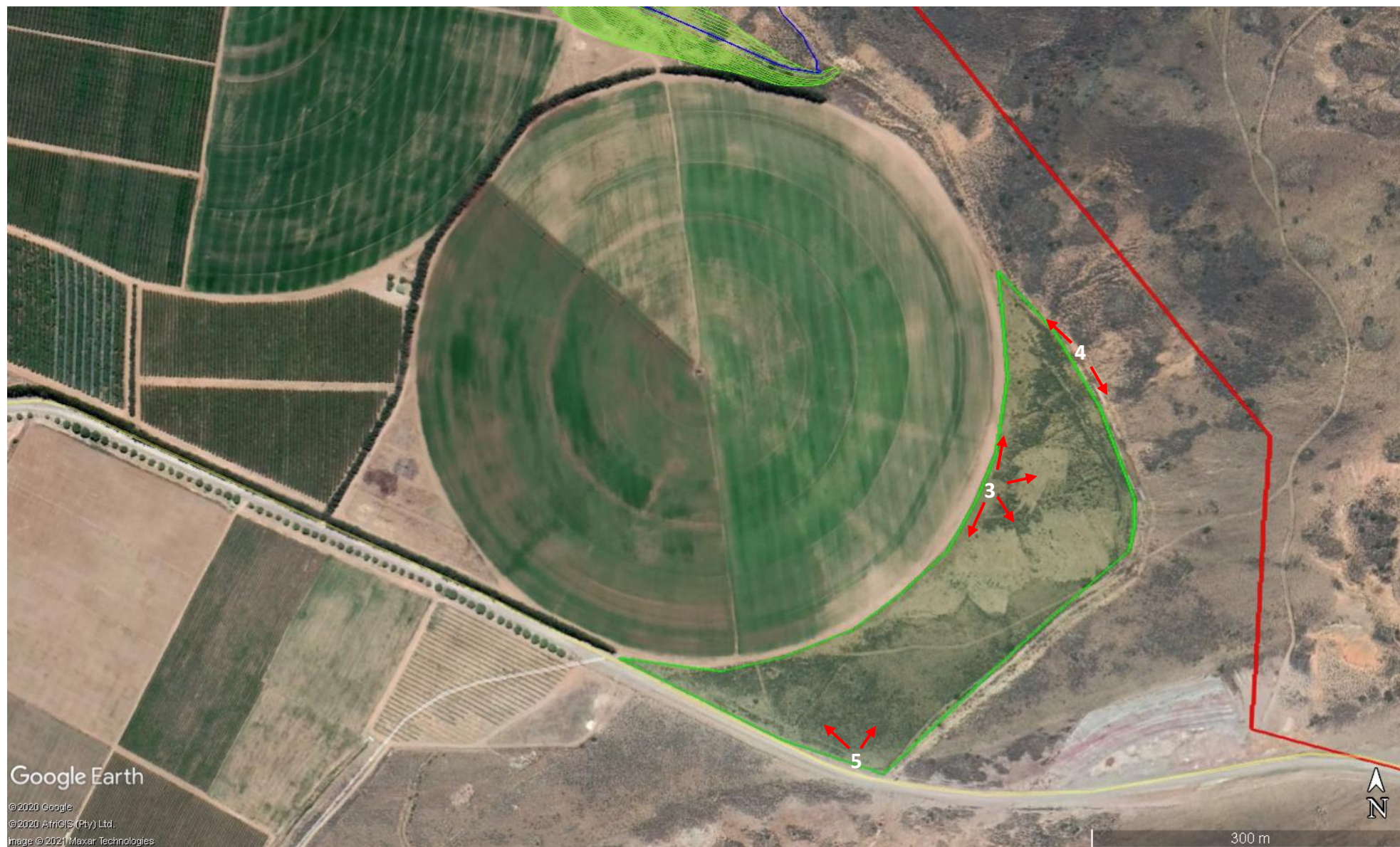

Google Earth image showing the photograph locations and directions. (Photographs taken in October 2020 and February 2021)

