

PROPOSED AGRICULTURAL AND DAM EXPANSION ON PORTION 12 OF FARM SCHERPEN HEUVEL NO 481, WORCESTER

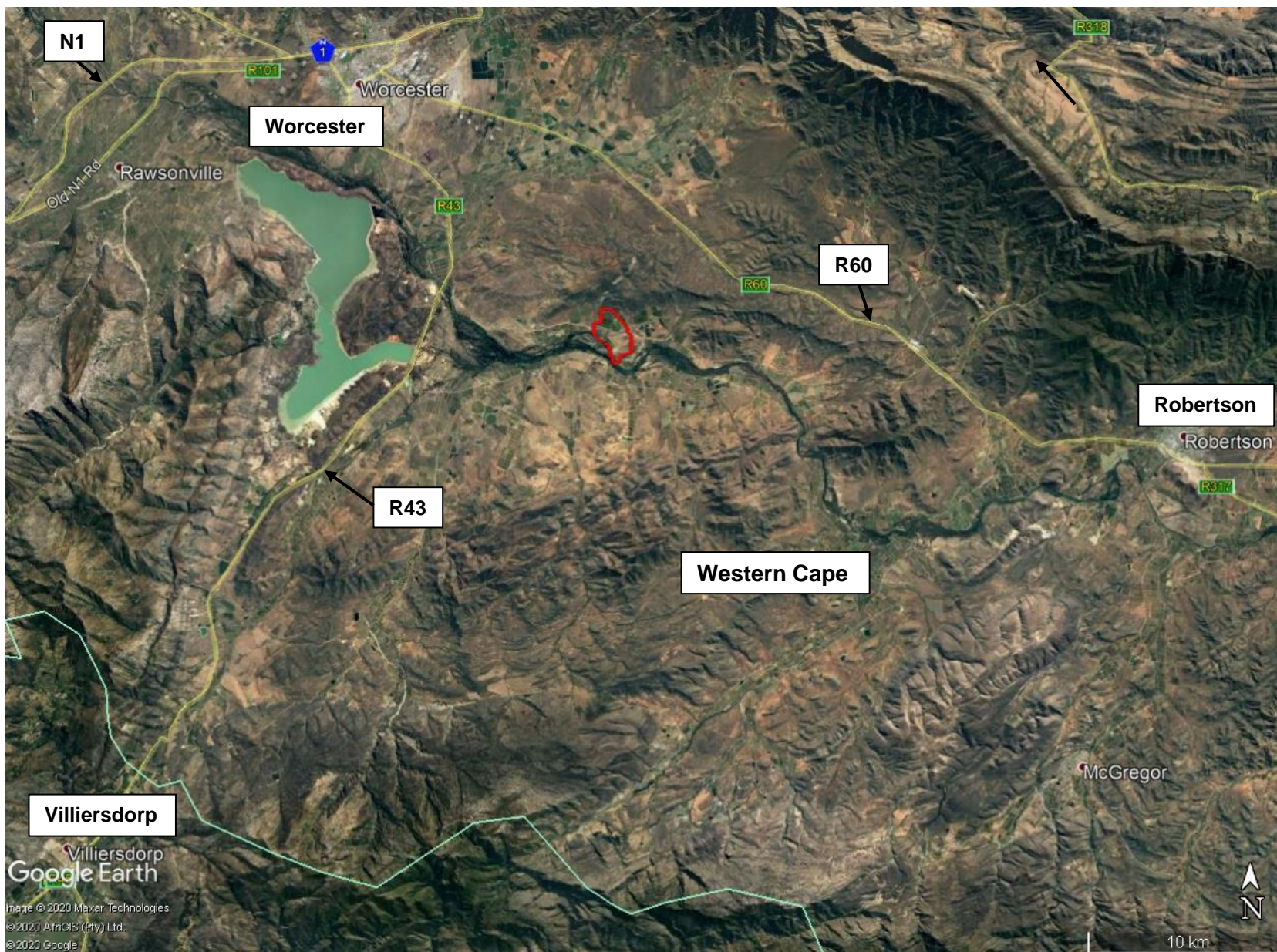

SITE CO-ORDINATES

**33° 44' 46.50"S
19° 34' 35.30"E**

 **PORTION 12 OF
FARM NO 481**

ENVIROAFRICA REF:

0521

February 2021



PROPOSED AGRICULTURAL AND DAM EXPANSION ON PORTION 12 OF FARM SCHERPEN HEUVEL NO 481, WORCESTER

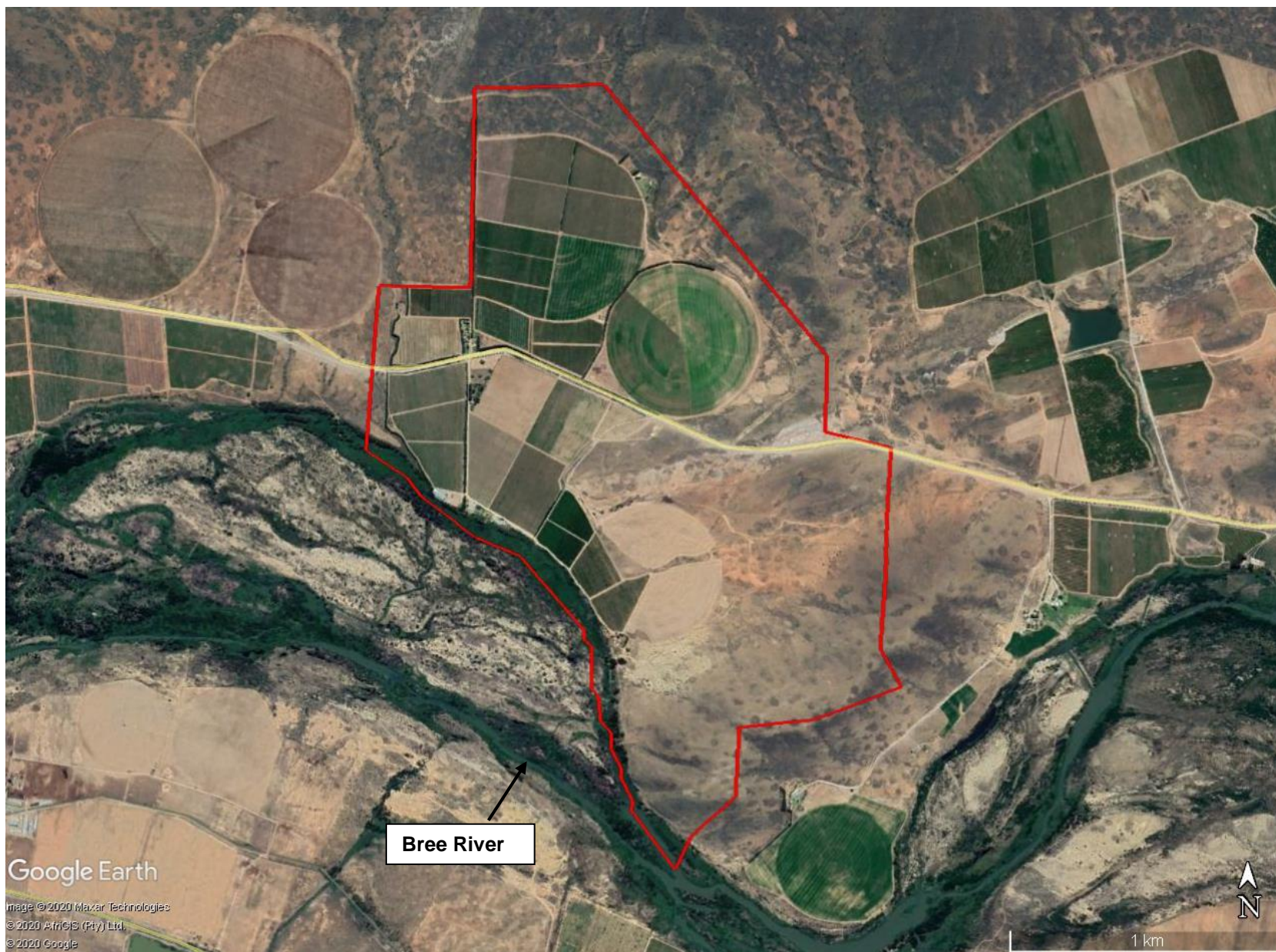

SITE CO-ORDINATES

33° 44' 46.50"S
19° 34' 35.30"E

 PORTION 12 OF
FARM NO 481

ENVIROAFRICA REF:

0521

February 2021



Google Earth

Image © 2020 Maxar Technologies
© 2020 AfriGIS (Pty) Ltd.
© 2020 Google

Bree River

1 km

PROPOSED AGRICULTURAL AND DAM EXPANSION ON PORTION 12 OF FARM SCHERPEN HEUVEL NO 481, WORCESTER

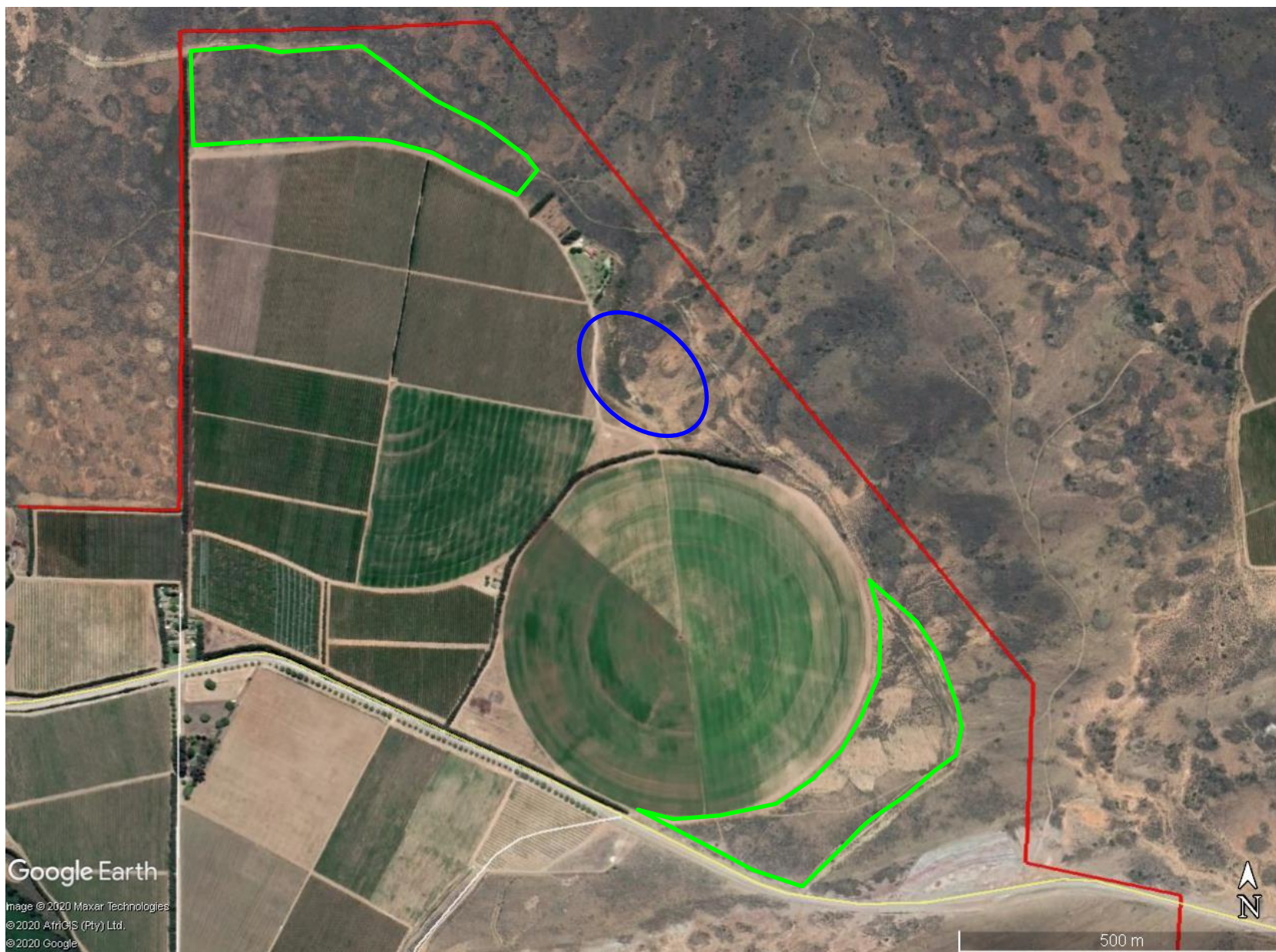

SITE CO-ORDINATES

33° 44' 46.50"S
19° 34' 35.30"E

 PORTION 12 OF FARM NO 481

 PROPOSED DEVELOPMENT AREAS

 PROPOSED DAM

ENVIROAFRICA REF:

0521

February 2021



Google Earth

Image © 2020 Maxar Technologies
© 2020 AfriGIS (Pty) Ltd.
© 2020 Google

500 m