

APPENDIX D

Development Footprint / Areas to be Mined Layout Plan

Appendix D – Locality Maps (Proposed Feldspar Mining Permit on Portion 5 of Rozynen Bosch Farm No. 104, Kenhardt Magisterial District)

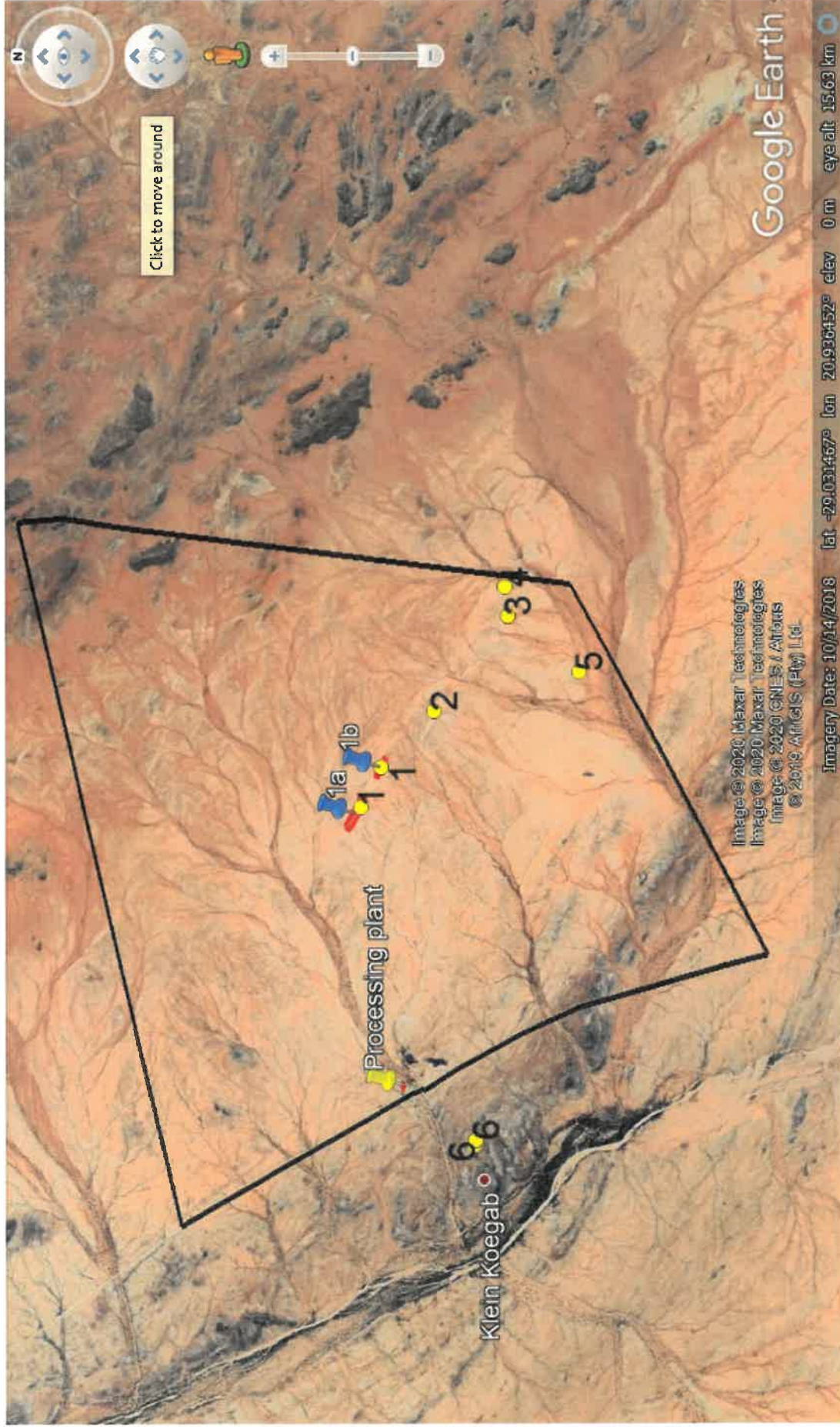

Figure 1: Indication of Portion 5 of Rozynen Bosch Farm No. 104 (outlined in black) with prospecting sites indicated by yellow dots numbered 1 to 5 and proposed mining area being applied for (mining footprint 1a and 1b) and proposed processing plant outlined in red



Figure 2: Indication of proposed development footprint being applied for - mining footprint 1a (3.43ha) and 1b(1.19ha), as well as proposed processing plant (0,1ha) outlined in red. Prospecting drill sites indicated by yellow dots numbered 1



Figure 3: Indication of proposed development footprint being applied for - mining footprint 1a (3.43ha) and 1b(1.19ha), as well as proposed processing plant (0.1ha) outlined in red. Prospecting drill sites indicated by yellow dots numbered 1

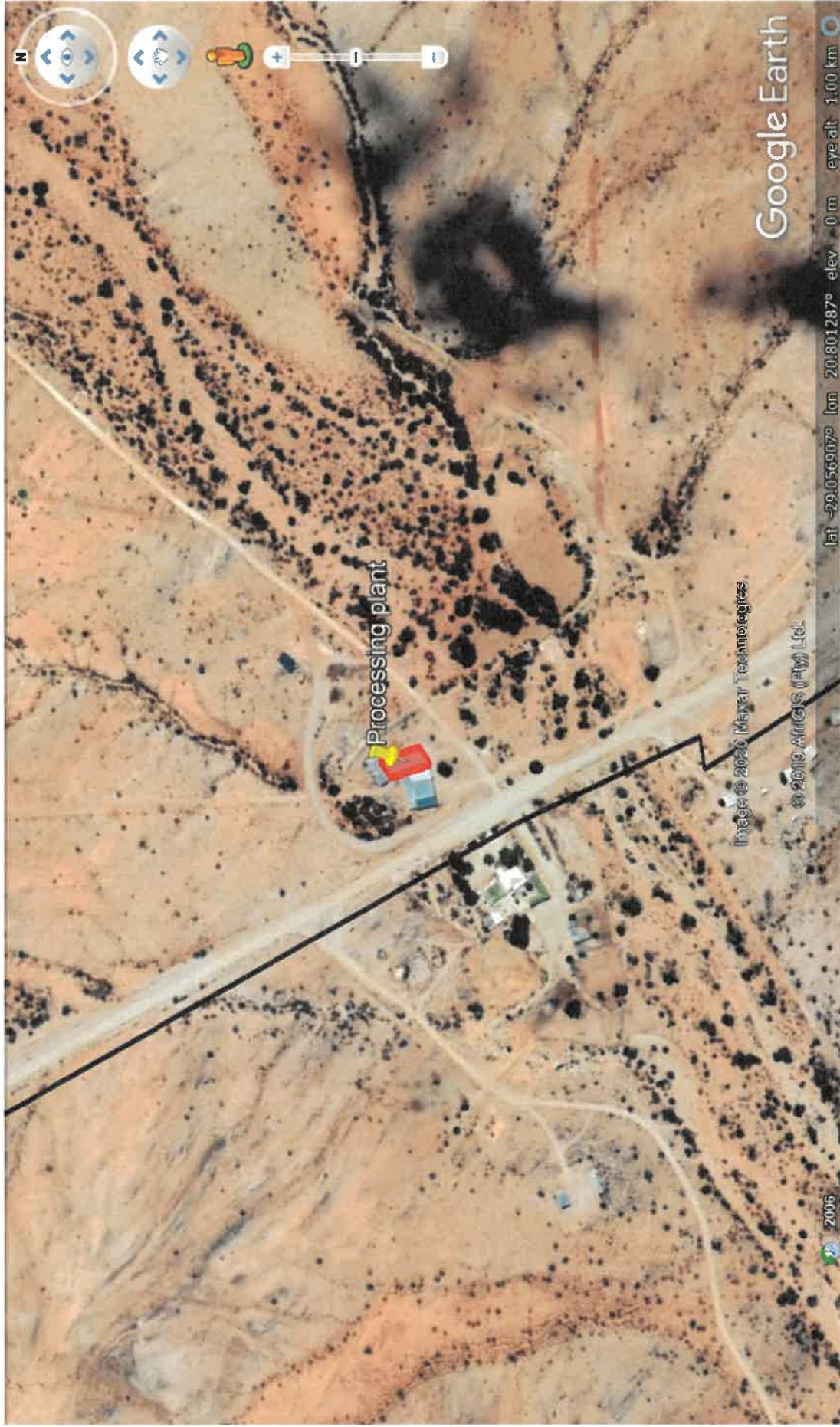
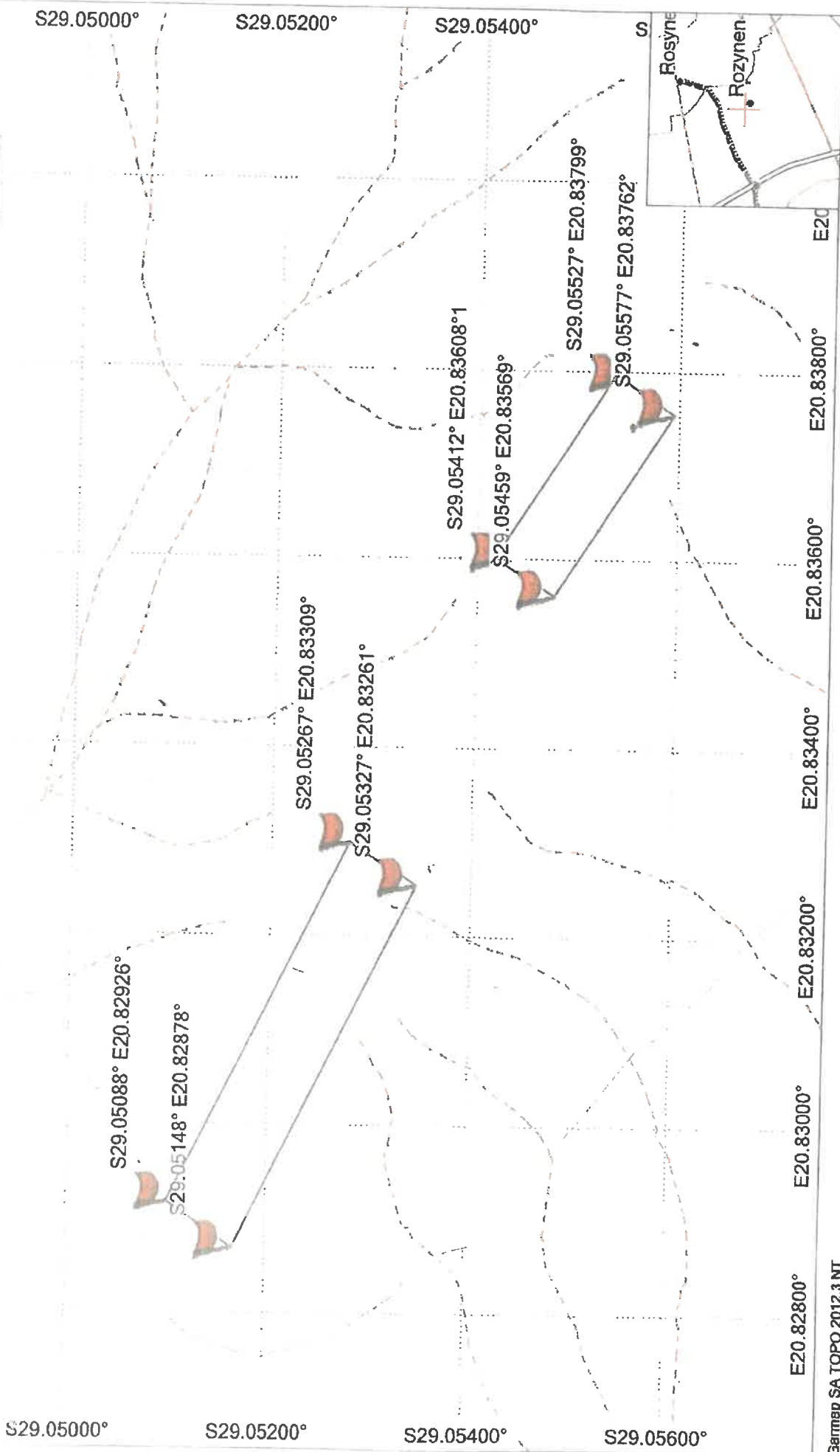

Figure 4: Indication of proposed development footprint being of processing plant (0,1ha) outlined in red. Relocated plant will abut the existing storage shed structure and ablutions.

Lat/Lon mddd.ddddd° WGS 84



| | | | | | | | | | |
|---|--|---|--|---|--|-------------------------|--|---|--|
| Garmap SA TOPO 2012.3 NT CADASTRE: Sites 1a and 1b | | NAME Applicant: The Witvlei Boerdery Trust (T452/1994) | | SIGNATURE  | | DATE 21/09/21 | | Mining Permit Application: Proposed Witvlei Boerdery Trust Feldspar Mine (<5ha site) on Portion 5 of Rosynen Bosch Farm No. 104, Kakamas Local Municipality | |
| SG Code: C03600070000237200000 | | Local Municipality: Kakamas (Kai Garib) | | DMR Regional Manager: | | | | | |
| Magisterial District: Kenhardt | | Province: Northern Province | | | | | | | |

0 m 100 m 200 m 300 m 400 m

MIN TN
-20.3°
01/01/2010

GARMIN.



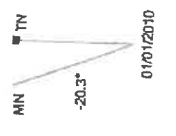
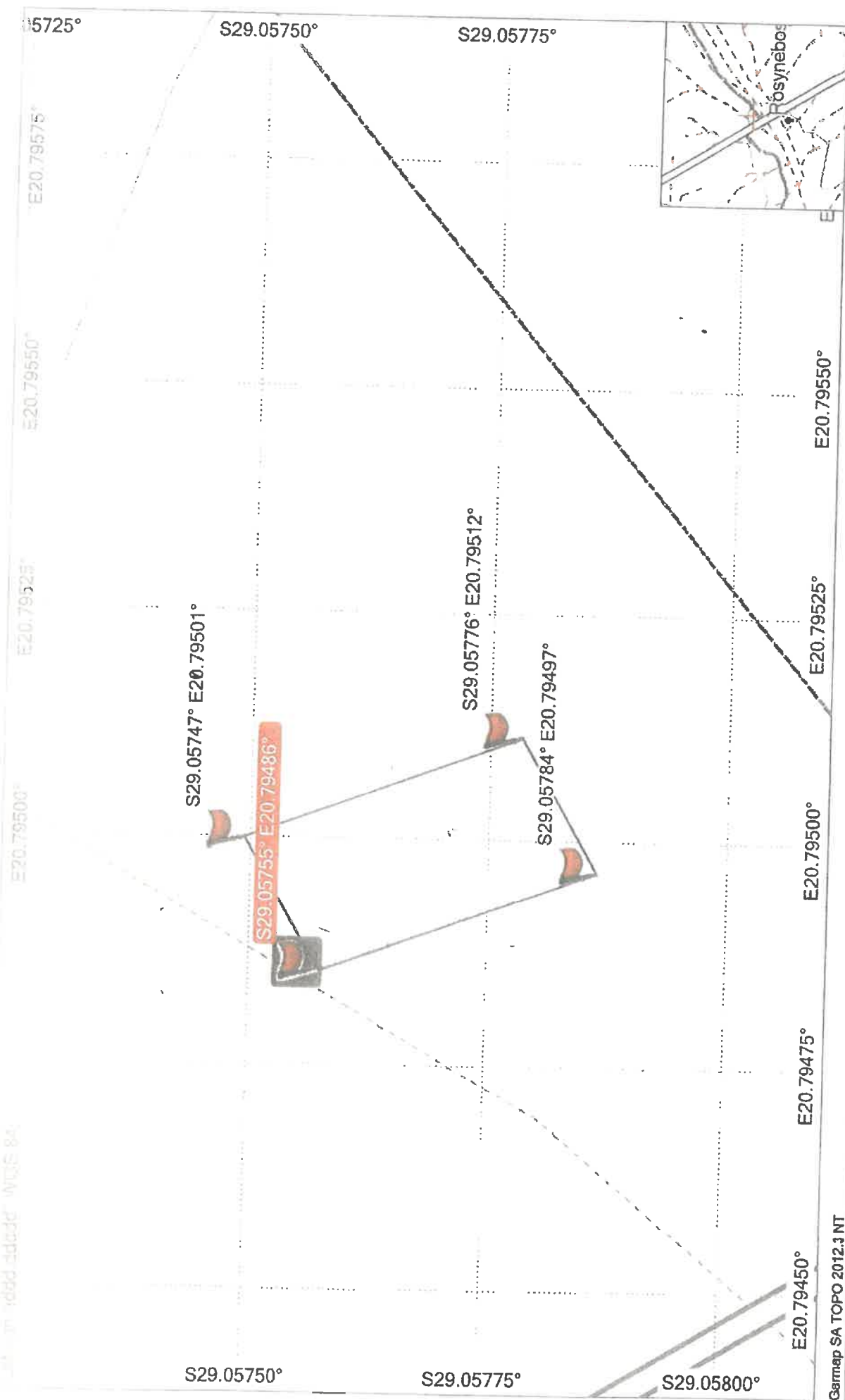

0 m 10 m 20 m 30 m 40 m

GARMIN.

[Handwritten Signature]

Mining Permit Application:
 Proposed Witvlei Boerdery Trust Feldspar Mine (<5ha site) on Portion 5 of Rozyne Bosch Farm No. 104, Kakamas Local Municipality

NAME
 Applicant:
 The Witvlei Boerdery Trust (IT452/1994)

SIGNATURE
[Handwritten Signature]

DATE
 21/08/2012

DMR Regional Manager:
 Kenhardt
 Northern Province

Garmap SA TOPO 2012.1 NT

CADASTRE: Processing Plant Site

SG Code: C03600070000237200000

Local Municipality: Kakamas (Kai I Garib)

Magisterial District: Kenhardt
 Province: Northern Province