

January 2021

Dear Interested and Affected Party

NEMA PUBLIC PARTICIPATION PROCESS

PROPOSED STYR-KRAAL AGRICULTURAL DEVELOPMENT ON THE REMAINING EXTENT OF PORTION 0 OF FARM STYR-KRAAL, FARM NO. 81, POFADDER, KHÂI-MA LOCAL MUNICIPALITY, NAMAKWA DISTRICT MUNICIPALITY

Notice is hereby given of the intention to submit a NEMA application and the public participation process, in terms of the National Environmental Management Act, 1998 (Act No. 107 of 1998), as amended ("NEMA"), Environmental Impact Assessment Regulations 2014, as well as a Water Use License Application in terms of the National Water Act (Act 36 of 1998) (NWA). The proposed agricultural development includes activities listed in terms of the NEMA EIA Regulations 2014.

EnviroAfrica cc has been appointed by Schamboua Trust to undertake the NEMA application process for Environmental Authorisation.

Application for environmental authorization to undertake the following activities in terms of NEMA EIA Regulations 2014:

Government Notice R327 (Listing Notice 1): Activity No. **4, 5, 8, 9, 10, 11, 12, 13, 14, 19, 24, 26, 31, 45, and 56**

Government Notice R325 (Listing Notice 2): Activity No. **13, 15, and 16**

Government Notice R324 (Listing Notice 3): Activity No. **4, 12, 14, 18, 23**

Application in terms of NWA: Sections 21 (a), (b), (c), (d) and (i).

**Please note that the listed activities above may change during the course of the NEMA Application process. Registered I&APs will be notified of any changes.*

Project Description & Location:

This application is for the proposed development of the Styrkraal Agricultural Development, and associated infrastructure, on Remaining Extent of Portion 0 of Farm Styr-Kraal, Farm No. 81, Pofadder, Khâi-Ma Local Municipality, Namakwa District Municipality. In total, the entire development will be more than 200ha in extent. The site is located approximately 51km north of Pofadder at the following co-ordinates: 28°40'39.90"S; 19°31'2.93"E.

Public Participation:

Interested and Affected Parties (I&APs) are hereby notified of the application and invited to register (in writing) and/or provide initial comments and identify any issues, concerns or opportunities relating to this project to the contact details provided below, in terms of the environmental aspects (NEMA Application) **on or before the 8th February 2021** and for water related issues (WULA Application) **on or before the 12th March 2021**. Please note that the advertisement was published in the Gemsbok on the 11th November 2020. In order to register or submit comment, I&APs should refer to the project name, and provide their name, address & contact details (*indicating your preferred method of notification*) and an indication of any direct business, financial, personal, or other interest which they have in the application. You are also requested to pass this information to any person you feel should be notified.

Please note that only Registered I&APs:

- will be sent future correspondence and be notified of the availability of reports and other written submissions made (or to be made) to the Department by the applicant, and be entitled to comment on these reports and submissions;
- will be notified of the outcome of the application, the reasons for the decision, and that an appeal may be lodged against a decision; and
- will be notified of the applicant's intention to appeal the decision, and where and for what period the appeal submission will be available for inspection.

Consultant: EnviroAfrica CC. P.O. Box 5367, Helderberg, 7135 / Fax: 086 512 0154 / Tel: 021 8511616 / E-mail: anthony@enviroafrica.co.za

PROPOSED STYR-KRAAL AGRICULTURAL DEVELOPMENT ON THE REMAINING EXTENT OF PORTION 0 OF FARM STYR-KRAAL, FARM NO. 81, POFADDER, KHÂI-MA LOCAL MUNICIPALITY, NAMAKWA DISTRICT MUNICIPALITY

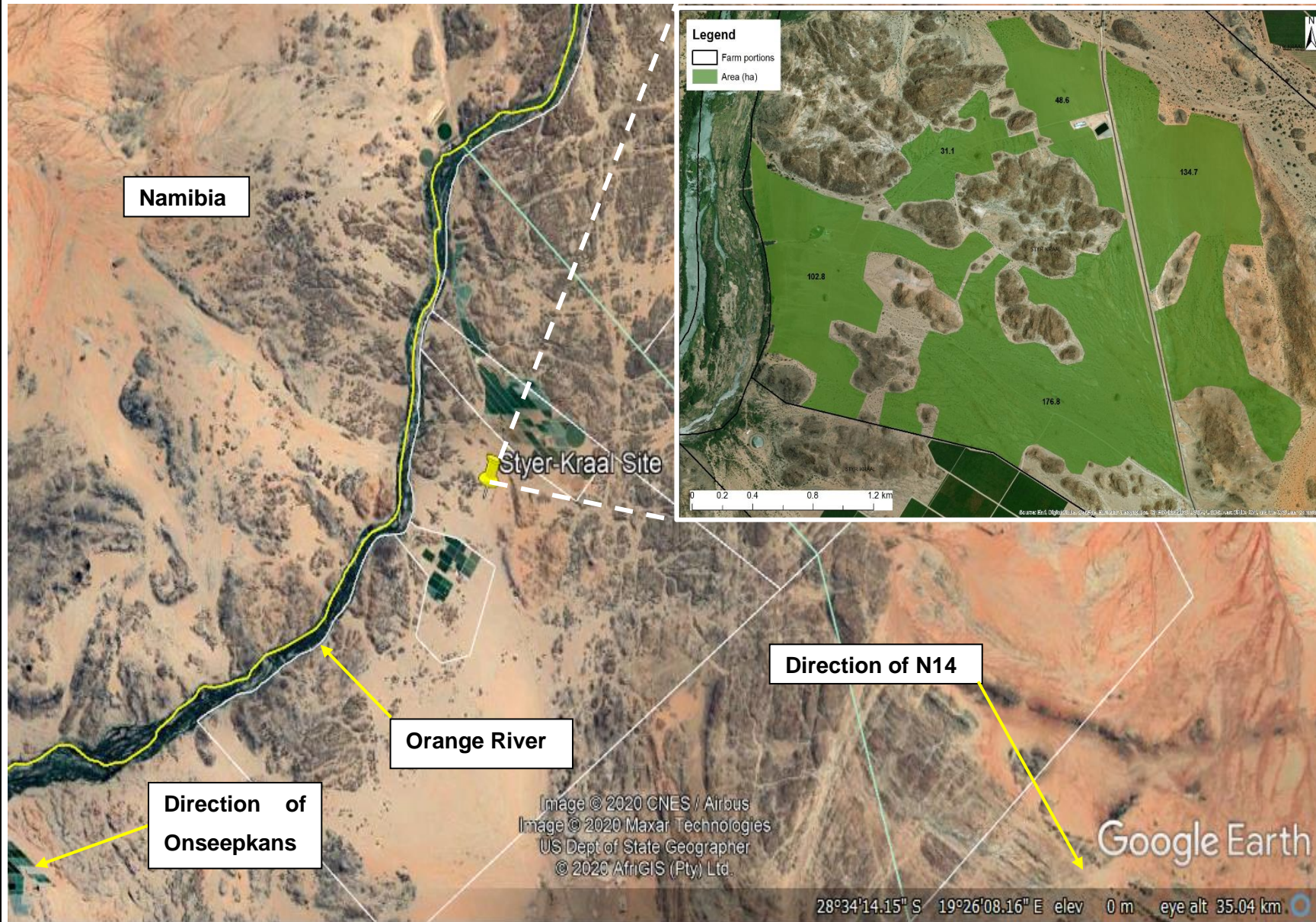

SITE CO-ORDINATES

**33° 44' 46.50" S,
19° 34' 35.30" E**



ENVIROAFRICA REF:

0523

JANUARY 2021



28°34'14.15" S 19°26'08.16" E elev 0 m eye alt 35.04 km