

APPENDIX 1D – INTERESTED AND AFFECTED PARTIES LIST

REGISTER POTENTIAL OF INTERESTED & AFFECTED PARTIES					PHASE	INITIAL PUBLIC PARTICIPATION PHASE					
EnviroAfrica Environmental Planning and Impact Assessment Consultants Omgewingsbeplanning en Impakbeoordeling Konsultante					Project name	PROPOSED STYR-KRAAL AGRICULTURAL DEVELOPMENT ON THE REMAINING EXTENT OF PORTION B OF FARM STYR-KRAAL, FARM NO. B1, POFADDER, KH&M	DENC Ref. No.	TBC			
					Advert Placed:	Gerobot [13th November 2020]	Date	January 2021			
No.	Title	Initials/Name	Surname	Affiliation	Postal Address	Town/City	Code	Telephone	Fax	E-mail	
1. Applicant											
1.1	Mr.	Hendrik	Apollis	Schambou Trust (Chair)	P.O. Box 233	Concordia		063 524 8494		spolishendrik@gmail.com	
1.2											
2. Property / Land Owners											
2.1	Mr.	Hendrik	Apollis	Schambou Trust (Chair)	P.O. Box 233	Concordia		063 524 8494		spolishendrik@gmail.com	
3. Occupiers											
3.1				Same as property owner							
4. Municipality											
4.1	Mr	Denwer	Smith	Namakwa District Municipality	Private Bag X20	Springbok	8240	027 712 8000		info@namakwa-dm.gov.za / gerda@d@namakwa-dm.gov.za / roennec@namakwa-dm.gov.za / hwizer@namakwa-dm.gov.za / pims@namakwa-dm.gov.za / janiel@namakwa-dm.gov.za	
4.2	Ms	Madeline	Brand	Namakwa District Municipality	Private Bag X21	Springbok	8240	027 712 8000		info@namakwa-dm.gov.za / municipalmanager@khaima.gov.za / munman@khaima.gov.za / mnsecretary@khaima.gov.za / boet@khaima.gov.za	
4.3	Mr	Eduard	Coete	Kh&M Municipality (Municipal Manager)	PO Box 106	Pofadder	8890	054 933 1000		mayor@khaima.gov.za	
4.4	Mr	Jonas	Aurein	Kh&M Municipality (Mayor)	PO Box 106	Pofadder	8890	054 933 1000		mayor@khaima.gov.za	
4.5	Mr	Eduard	Vries	Kh&M Municipality	PO Box 106	Pofadder	8890	054 933 1004		vries@khaima.gov.za	
5. Municipal Ward Councilors											
5.5	Ms.	Petronella	Jong	Ward 1 Councilor	334 Long Street	Pofadder	8890	054 933 1000		petron@khaima.gov.za	
5.7											
6. Ratepayers' association											
6.1				None							
7. State Organisations											
7.1	Mr	Wonders	Mothibi (HOD)	NC Department of Agriculture & Land Reform	Private Bag X9018	Kimberley	8300	(053)836 9102		rslaters@ncop.gov.za / permo@vodemail.co.za	
7.2	Mr	Monyalo	Medja	Department of Cooperative Governance, Human Settlements and Traditional Affairs	Private bag X9005	Kimberley	8300	053 830 9513		medja@ncop.gov.za	
7.3	Mr	K	Nogwif (HOD)	Department of Roads and Public Works	P O Box 3132	Kimberley	8300	(053)839 2241	(053)839 2291	drpw-info@ncop.gov.za / knogwif@ncop.gov.za / chobertson@ncop.gov.za / BS@ncop.gov.za	
7.4	Ms	Gail	Letimela	Department of Environment: Nature Conservation	Private Bag X 6102	Kimberley	8300	053 8077 300/462		G.letimela@ncop.gov.za / oleletimela@gmail.com	
	Mr	Peter	Coete	Department of Environment: Nature Conservation	C/O Voortrekker and Masters	Springbok	8240	027 718 8800		peter.coete@gmail.com	
7.5	Ms	Jacoline	Menz	Directorate Forestry Management	PO Box 2782	Upington	8800	054 338 3909	(053)831 3438	jacoline@up.gov.za	
7.6	Ms	Mhlonani	Ramogondo	Department of Water and Sanitation	28 Central Road, Beconsfield	Kimberley	8301	0538367699		ramogondov@up.gov.za	
7.7	Ms	Alexis	Hiengani	Department of Water and Sanitation	Private Bag X9112	Upington	8800			hiengani@up.gov.za	
7.8	Mr	Shaun	Coete	Department of Water and Sanitation	Private Bag X9112	Upington	8800	0836333642	(054)3340205	CoeteS@up.gov.za	
7.9	Ms	Nicole	Aorams	SAHRA	Private Bag X19	Beville	7333	0219574602		norabarn@up.gov.za	
7.10	Ms	Nekache	Higgitt	South African Heritage Resource Agency				(021) 462 4502	(021) 462 4309	nhiggit@sa-hra.org.za	
7.11	Mr	E	Botse	Social Development	Private Bag X9042	Kimberley	8300	053 874 9100	053 871 1062	ebotse@sd.gov.za	
7.12	Ms	H	Sanson	NC - Economic Development and Tourism	Private Bag X6106	Kimberley	8300	053 839 4000	053 832 6805	hain@ncop.gov.za / cedat@ncop.gov.za / scrouch@ncop.gov.za / amontwed@ncop.gov.za / mvattie@ncop.gov.za	
7.13	Ms	Lizell	Wolfe	Department: Transport, Safety and Liaison	Private Bag X1368, Southey Cham	Kimberley	8300	053 839 1700	053 839 1773	leohang.motsoai@eskom.co.za / mwandle.medodanki@eskom.co.za / motsoai.makhar@eskom.co.za	
7.14	Ms	Leohang	Motsoai	Eskom (Region 2)				051 404 2362		leohang.motsoai@eskom.co.za / mwandle.medodanki@eskom.co.za / motsoai.makhar@eskom.co.za	
8. Neighbours/ Surrounding Land Owners/ Occupiers											
8.1	Mr	JC	Foscher	Reep en Siroop				082 448 8742		jc@karsten.co.za / ic@karsten.co.za	
8.2	Mr	Gabriel	Viljoen					082 373 4769		gabriel@pvviloenfarms.co.za	
8.3	Ms		Kennedy	Farm OUPS				072 690 1757		Sent sms	
8.4											
8.5											
9. Other											
9.1	Mr	DM	Le Roux	Representative of DFM Exploration (Pty) Ltd	7.c. Box 123	Pofadder	8890	063 572 1213		dmerous@lanic.net	
9.2	Ms	Sabina	Pasala	Onoseplans resident	PO Box 39	Onoseplans	8892			na.pasala33@gmail.com	
9.3											

Please see Appendix 1D in PDF form

POSTNET SOMERSET WEST
 2021-01-07
 T1:10575 AB:100 VC:6.0.3P
 M:000000002403447
 U:0000SFC6

CUSTOMER COPY

N:2214
 Credit
 P:622118
 UTI:FFF03009-CF87-462
 A-820D-0F7270E3D97F
 D:21-01-07 T:11:40:43

AID: A000000041010
 TSI: E800
 TVR: 000008880
 AC: A4605371A253E3
 MasterCard

Approved

Purchase R164.00
 TOTAL R164.00

6 x 8 2128
 THANK YOU
 Styr-Krad

MasterCard

Cashier

NATHAN

Thank you for your support.

No.	Title	Initials/Name	Surname	Address	Postcode	City	Code	Date	DBIC Ref. No.
1	Mr.	Hendrik	Schomburg	P.O. Box 215		Concoth	8240	07-12-2000	
2	Mr.	Hendrik	Schomburg	P.O. Box 256		Concoth	8240	07-12-2000	
3	Mr.	Edward	Smith	Private Bag 100		Wynberg	8240	07-12-2000	
4	Mr.	Edward	Smith	Private Bag 100		Wynberg	8240	07-12-2000	
5	Mr.	Edward	Smith	Private Bag 100		Wynberg	8240	07-12-2000	
6	Mr.	Edward	Smith	Private Bag 100		Wynberg	8240	07-12-2000	
7	Mr.	Edward	Smith	Private Bag 100		Wynberg	8240	07-12-2000	
8	Mr.	Edward	Smith	Private Bag 100		Wynberg	8240	07-12-2000	
9	Mr.	Edward	Smith	Private Bag 100		Wynberg	8240	07-12-2000	
10	Mr.	Edward	Smith	Private Bag 100		Wynberg	8240	07-12-2000	
11	Mr.	Edward	Smith	Private Bag 100		Wynberg	8240	07-12-2000	
12	Mr.	Edward	Smith	Private Bag 100		Wynberg	8240	07-12-2000	
13	Mr.	Edward	Smith	Private Bag 100		Wynberg	8240	07-12-2000	
14	Mr.	Edward	Smith	Private Bag 100		Wynberg	8240	07-12-2000	
15	Mr.	Edward	Smith	Private Bag 100		Wynberg	8240	07-12-2000	
16	Mr.	Edward	Smith	Private Bag 100		Wynberg	8240	07-12-2000	
17	Mr.	Edward	Smith	Private Bag 100		Wynberg	8240	07-12-2000	
18	Mr.	Edward	Smith	Private Bag 100		Wynberg	8240	07-12-2000	
19	Mr.	Edward	Smith	Private Bag 100		Wynberg	8240	07-12-2000	
20	Mr.	Edward	Smith	Private Bag 100		Wynberg	8240	07-12-2000	
21	Mr.	Edward	Smith	Private Bag 100		Wynberg	8240	07-12-2000	
22	Mr.	Edward	Smith	Private Bag 100		Wynberg	8240	07-12-2000	
23	Mr.	Edward	Smith	Private Bag 100		Wynberg	8240	07-12-2000	
24	Mr.	Edward	Smith	Private Bag 100		Wynberg	8240	07-12-2000	
25	Mr.	Edward	Smith	Private Bag 100		Wynberg	8240	07-12-2000	
26	Mr.	Edward	Smith	Private Bag 100		Wynberg	8240	07-12-2000	
27	Mr.	Edward	Smith	Private Bag 100		Wynberg	8240	07-12-2000	
28	Mr.	Edward	Smith	Private Bag 100		Wynberg	8240	07-12-2000	
29	Mr.	Edward	Smith	Private Bag 100		Wynberg	8240	07-12-2000	
30	Mr.	Edward	Smith	Private Bag 100		Wynberg	8240	07-12-2000	
31	Mr.	Edward	Smith	Private Bag 100		Wynberg	8240	07-12-2000	
32	Mr.	Edward	Smith	Private Bag 100		Wynberg	8240	07-12-2000	
33	Mr.	Edward	Smith	Private Bag 100		Wynberg	8240	07-12-2000	
34	Mr.	Edward	Smith	Private Bag 100		Wynberg	8240	07-12-2000	
35	Mr.	Edward	Smith	Private Bag 100		Wynberg	8240	07-12-2000	
36	Mr.	Edward	Smith	Private Bag 100		Wynberg	8240	07-12-2000	
37	Mr.	Edward	Smith	Private Bag 100		Wynberg	8240	07-12-2000	
38	Mr.	Edward	Smith	Private Bag 100		Wynberg	8240	07-12-2000	
39	Mr.	Edward	Smith	Private Bag 100		Wynberg	8240	07-12-2000	
40	Mr.	Edward	Smith	Private Bag 100		Wynberg	8240	07-12-2000	
41	Mr.	Edward	Smith	Private Bag 100		Wynberg	8240	07-12-2000	
42	Mr.	Edward	Smith	Private Bag 100		Wynberg	8240	07-12-2000	
43	Mr.	Edward	Smith	Private Bag 100		Wynberg	8240	07-12-2000	
44	Mr.	Edward	Smith	Private Bag 100		Wynberg	8240	07-12-2000	
45	Mr.	Edward	Smith	Private Bag 100		Wynberg	8240	07-12-2000	
46	Mr.	Edward	Smith	Private Bag 100		Wynberg	8240	07-12-2000	
47	Mr.	Edward	Smith	Private Bag 100		Wynberg	8240	07-12-2000	
48	Mr.	Edward	Smith	Private Bag 100		Wynberg	8240	07-12-2000	
49	Mr.	Edward	Smith	Private Bag 100		Wynberg	8240	07-12-2000	
50	Mr.	Edward	Smith	Private Bag 100		Wynberg	8240	07-12-2000	

Order _____

REGISTER POTENTIAL OF INTERESTED & AFFECTED PARTIES				PHASE				INITIAL PUBLIC PARTICIPATION PHASE			
Project name				PROPOSED STYR-KRAAL AGRICULTURAL DEVELOPMENT ON THE REMAINING EXTENT OF PORTION 0 OF FARM STYR-KRAAL, FARM NO. 81, Gemsbok (11th November 2020)				DENC Ref. No. TBC			
Advert Placed:				Postal Address				Date			
No.	Title	Initials/Name	Surname	Affiliation	Postal Address	Town/City	Code	Telephone	Fax	E-mail	Date
1. Applicant											
1.1	Mr.	Hendrik	Apollis	Schamboua Trust (Chair)	P.O. Box 235	Concordia		083 524 8494		ajollishendrik@gmail.com	January 2021
1.2											
2. Property / Land Owners:											
2.1	Mr.	Hendrik	Apollis	Schamboua Trust (Chair)	P.O. Box 235	Concordia		083 524 8494		ajollishendrik@gmail.com	
3. Occupiers											
3.1				Same as property owner							
4. Municipality											
4.1	Mr	Denver	Smith	Namakwa District Municipality	Private Bag X20	Springbok	8240	027 712 8000		info@namakwa-dm.gov.za / pierdavidh@namakwa-dm.gov.za / roannaac@namakwa-dm.gov.za / hvisser@namakwa-dm.gov.za / jms@namakwa-dm.gov.za / janniel@namakwa-dm.gov.za	
4.2	Ms	Madeleine	Brand	Namakwa District Municipality	Private Bag X21	Springbok	8240	027 712 8000		info@namakwa-dm.gov.za	
4.3	Mr	Edward	Cloete	Khai-Ma Municipality (Municipal Manager)	PO Box 108	Pofadder	8890	054 933 1000		municipalmanager@khaima.gov.za / munman@khaima.gov.za / mmsecretary@khaima.gov.za / boet@khaima.gov.za	
4.4	Mr	Jonas	Aurelia	Khai-Ma Municipality (Mayor)	PO Box 108	Pofadder	8890	054 933 1000		mayor@khaima.gov.za	
4.5	Mr	Edward	Vries	Khai-Ma Municipality	PO Box 108	Pofadder	8890	054 933 1004		vries@khaima.gov.za	
5. Municipal Ward Councillors:											
5.5	Ms.	Petronella	Jonas	Ward 1 Councillor	354 Long Street	Pofadder	8890	054 933 1000		register@khaima.gov.za	
5.7											
6. Ratepayers's association											
6.1				None							
7. State Organisations:											
7.1	Mr	Wonders	Mothibi (HOD)	NC Department of Agriculture & Land Reform	Private Bag X5018	Kimberley	8300	(053)838 9102		slaters@ncppg.gov.za / hamme@vodamail.co.za	
7.2	Mr	Mbuyislo	Madyo	Department of Cooperative Governance, Human Settlements and Traditional Affairs (NC)	Private bag X5005	Kimberley	8300	053 830 9513		rkadile@ncppg.gov.za	
7.3	Mr	K	Nogwili (HOD)	Department of Roads and Public Works	P O Box 3132	Kimberley	8300	(053)839 2241	(053)839 2291	drpw-info@ncppg.gov.za / Nkogwili@ncppg.gov.za / Robertson@ncppg.gov.za / BSlingers@ncppg.gov.za	
7.4	Ms	Gail	Letimela	Department of Environment: Nature Conservation (DENC)	Private Bag X 6102	Kimberley	8300	053 8077 300/462		Gletimela@ncppg.gov.za / oleblesheshup@jmail.com	
7.5	Ms	Jacoline	Mans	Department of Environment: Nature Conservation (DENC) [Production Scientist: Grade A: District Ecologist]	C/O Voortrekker and Magasyn Street	Springbok	8240	027 718 8800		peter.denc87@gmail.com	
7.6	Ms	Vhonsani	Ramugondo	Directorate Forestry Management	PO Box 2782	Upington	8800	054 338 5909	(053)831 5438	acoline.mandaff@gov.za	
7.7	Ms	Alexia	Hlangeni	Department of Water and Sanitation	28 Central Road, Beaconsfield,	Kimberley	8301	05383867699		ramukondov@ndws.gov.za	
7.8	Mr	Shaun	Cloete	Department of Water and Sanitation	Private Bag X5912	Upington	8800			Hlangeni@ndws.gov.za	
7.9	Ms	Nicole	Abrams	Department of Water and Sanitation	Private Bag X5912	Upington	8800	0836333642	(054)3340205	Cloetes@ndws.gov.za	
7.10	Ms	Natasha	Higgitt	SANRAL	Private Bag X19	Beville	7535	0219574602		abraham@nra.co.za	
7.11	Mr	E	Botes	Social African Heritage Resource Agency	Private Bag X5042	Kimberley	8300	(021) 462 4502	(021) 462 4509	nbigitt@sahra.org.za	
7.12	Ms	H	Samson	NC - Economic Development and Tourism	Private Bag x6108	Kimberley	8300	053 874 9100	053 871 1062	kobusw@edep.gov.za	
7.13	Ms	Lizell	Wolfe	Department: Transport, Safety and Liaison	Private Bag X1368, Southey Cham	Kimberley	8300	053 839 4000	053 832 6805	acrouch@ncppg.gov.za / dedat@ncppg.gov.za / teal@ncppg.gov.za / amontwedi@ncppg.gov.za	
7.14	Ms	Lebohang	Motoal	Eskom (Region 2)				051 404 2582		mrattie@ncppg.gov.za / lebohama.motoal@eskom.co.za / mzwandile.madodonke@eskom.co.za / motlasi.makhard@eskom.co.za	
8. Neighbours/ Surrounding Land Owners/ Occupiers											
8.1	Mr	JC	Fosher	Raanen Skraap						cf@karsten.co.za / c@karsten.co.za	
8.2	Mr	Garbriel	Villoen	Farm OUPS				082 448 8742		gabriel@villoenfarm.co.za	
8.3	Ms	Kennedy						082 373 4769		Sent sms	
8.4								072 630 1757			
8.5											
9. Other											
9.1	Mr	DM	Le Roux	Representative of DFM Exploration (Pty) Ltd	P.O. Box 121	Pofadder	8890	083 572 1213		dmleroux@lanicr.net	

Dear Interested and Affected Party

NEMA PUBLIC PARTICIPATION PROCESS

PROPOSED STYR-KRAAL AGRICULTURAL DEVELOPMENT ON THE REMAINING EXTENT OF PORTION 0 OF FARM STYR-KRAAL, FARM NO. 81, POFADDER, KHÂI-MA LOCAL MUNICIPALITY, NAMAKWA DISTRICT MUNICIPALITY

Notice is hereby given of the intention to submit a NEMA application and the public participation process, in terms of the National Environmental Management Act, 1998 (Act No. 107 of 1998), as amended ("NEMA"), Environmental Impact Assessment Regulations 2014, as well as a Water Use License Application in terms of the National Water Act (Act 36 of 1998) (NWA). The proposed agricultural development includes activities listed in terms of the NEMA EIA Regulations 2014.

EnviroAfrica cc has been appointed by Schamboua Trust to undertake the NEMA application process for Environmental Authorisation.

Application for environmental authorization to undertake the following activities in terms of NEMA EIA Regulations 2014:

Government Notice R327 (Listing Notice 1): Activity No. 4, 5, 8, 9, 10, 11, 12, 13, 14, 19, 24, 26, 31, 45, and 56

Government Notice R325 (Listing Notice 2): Activity No. 13, 15, and 16

Government Notice R324 (Listing Notice 3): Activity No. 4, 12, 14, 18, 23

Application in terms of NWA: Sections 21 (a), (b), (c), (d) and (i).

**Please note that the listed activities above may change during the course of the NEMA Application process. Registered I&APs will be notified of any changes.*

Project Description & Location:

This application is for the proposed development of the Styerkraal Agricultural Development, and associated infrastructure, on Remaining Extent of Portion 0 of Farm Styer-Kraal, Farm No. 81, Pofadder, Khâi-Ma Local Municipality, Namakwa District Municipality. In total, the entire development will be more than 200ha in extent. The site is located approximately 51km north of Pofadder at the following co-ordinates: 28°40'39.90"S; 19°31'2.93"E.

Public Participation:

Interested and Affected Parties (I&APs) are hereby notified of the application and invited to register (in writing) and/or provide initial comments and identify any issues, concerns or opportunities relating to this project to the contact details provided below, in terms of the environmental aspects (NEMA Application) **on or before the 8th February 2021** and for water related issues (WULA Application) **on or before the 12th March 2021**. Please note that the advertisement was published in the Gemsbok on the 11th November 2020. In order to register or submit comment, I&APs should refer to the project name, and provide their name, address & contact details (*indicating your preferred method of notification*) and an indication of any direct business, financial, personal, or other interest which they have in the application. You are also requested to pass this information to any person you feel should be notified.

Please note that only Registered I&APs:

- will be sent future correspondence and be notified of the availability of reports and other written submissions made (or to be made) to the Department by the applicant, and be entitled to comment on these reports and submissions;
- will be notified of the outcome of the application, the reasons for the decision, and that an appeal may be lodged against a decision; and
- will be notified of the applicant's intention to appeal the decision, and where and for what period the appeal submission will be available for inspection.

Consultant: EnviroAfrica CC. P.O. Box 5367, Helderberg, 7135 / Fax: 086 512 0154 / Tel: 021 8511616 / E-mail: anthony@enviroafrica.co.za

PROPOSED STYR-KRAAL AGRICULTURAL DEVELOPMENT ON THE REMAINING EXTENT OF PORTION 0 OF FARM STYR-KRAAL, FARM NO. 81, POFADDER, KHAI-MA LOCAL MUNICIPALITY, NAMAKWA DISTRICT MUNICIPALITY

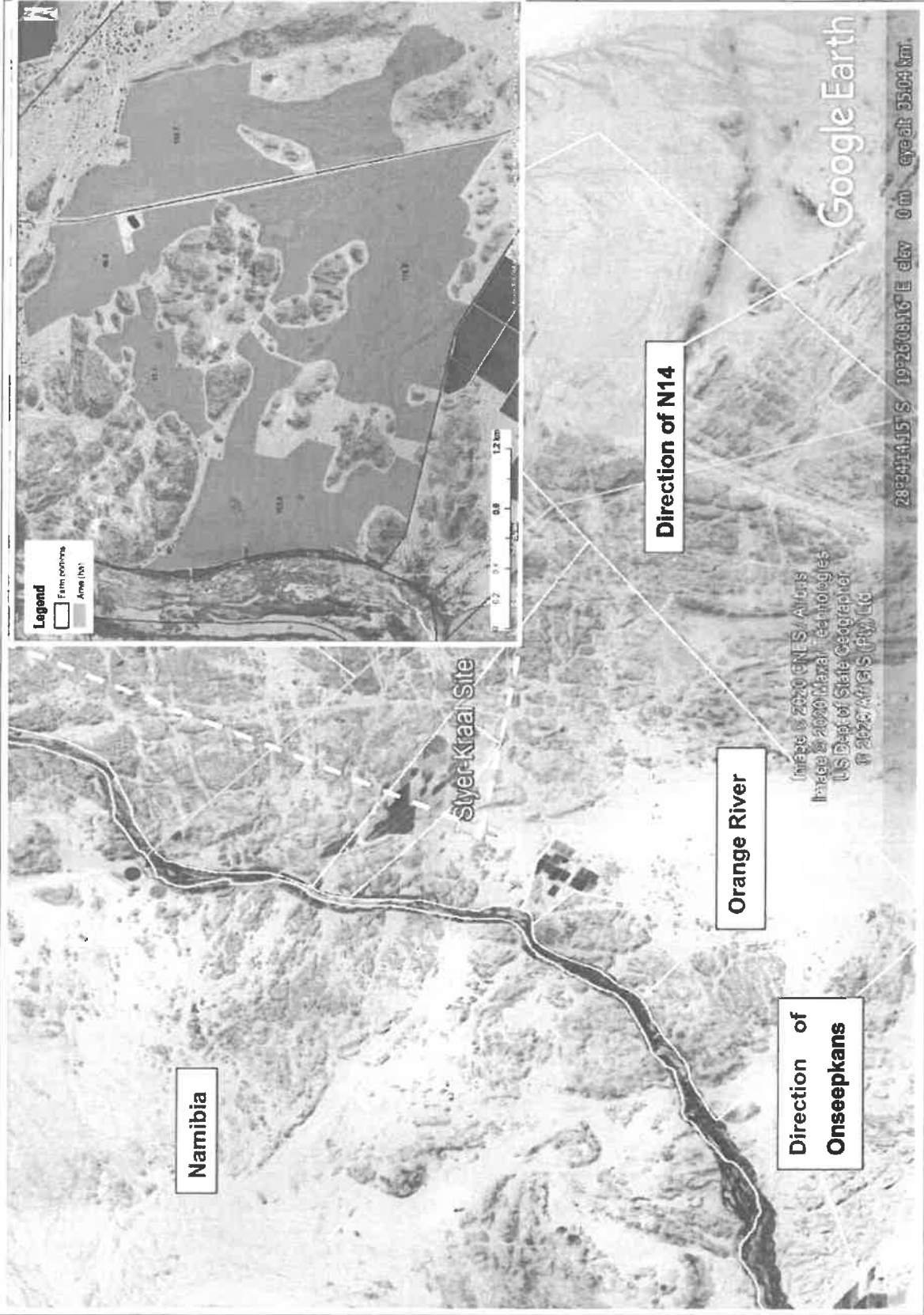

SITE CO-ORDINATES
 33° 44' 46.50" S,
 19° 34' 35.30" E



ENVIROAFRICA REF:
 0523

JANUARY 2021



Imagery © 2020 CNES/Airbus
 Imagery © 2009 Maxar Technologies
 US Dept of State Geographer
 © 2020 Airbus (RT) Ltd.

28°34'14.15" S 19°26'08.10" E elev 0m great 35.04 km

Google Earth