

Photo 1: Taken from point 1, looking east towards the structures on the property



Photo 2: Taken from point 1, looking south-east over the proposed site.



Photo 3: Taken from point 1, looking south over the proposed site.



Photo 4: Taken from point 1, looking west over the proposed site.



Photo 5: Taken from point 2, looking east over the proposed site.



Photo 6: Taken from point 2, looking south-east over the proposed site.



Photo 7: Taken from point 2, looking south-west over the site.



Photo 8: Taken from point 2, looking west over the proposed site.



Photo 9: Taken from point 3, looking east over the proposed site.



Photo 10: Taken from point 3, looking south-east over the site.



Photo 11: Taken from point 3, looking south over the site.



Photo 12: Taken from point 3, looking west over the proposed site.



Photo 13: Taken from point 4, looking south-west over the proposed site.



Photo 14: Taken from point 4, looking north-west over the proposed site.



Photo 15: Taken from point 4, looking north-east over the proposed site.



Photo 16: Taken from point 4, looking south-east over the proposed site.



Photo 17: Taken from point 5, looking north over the proposed site.



Photo 18: Taken from point 5, looking north-east over the proposed site.



Photo 19: Taken from point 5, looking east over the proposed site.



Photo 20: Taken from point 5, looking south over the site.



Photo 21: Taken from point 6, looking west over the proposed site.



Photo 22: Taken from point 6, looking north-west over the proposed site.



Photo 23: Taken from point 6, looking north-east over the proposed site.



Photo 24: Taken from point 6, looking north over the proposed site.



Photo 25: Taken from point 7, looking east over the proposed site.



Photo 26: Taken from point 7, looking south-east over the site.



Photo 27: Taken from point 7, looking south-west over the site.



Photo 28: Taken from point 7, looking west over the proposed site.



Photo 29: Taken from point 8, looking east over the proposed site.



Photo 30: Taken from point 8, looking south-east over the site.



Photo 31: Taken from point 8, looking south over the proposed site.



Photo 32: Taken from point 8, looking south-west over the site.



Photo 33: Taken from point 9, looking south-west over the proposed site. Neighbouring residence can be seen.



Photo 34: Taken from point 9, looking west over the proposed site and towards adjacent property.



Photo 35: Taken from point 9, looking north-west over the proposed site.



Photo 36: Taken from point 9, looking north over the proposed site.



Photo 37: Taken from point 9, looking north-east over the proposed site.



Photo 38: Taken from point 9, looking east over at the severely eroded drainage line.



Photo 39: Taken from point 9, looking south-east over at the proposed site.



Photo 40: Taken from point 9, looking south over the proposed site.



Photo 41: Taken from point 10, looking north.



Photo 42: Taken from point 10, looking east.



Photo 43: Taken from point 11, looking west over the proposed site.



Photo 44: Taken from point 11, looking north-west over the proposed site.



Photo 45: Taken from point 11, looking north over at the proposed site.



Photo 46: Taken from point 11, looking north-east over the proposed site.



Photo 47: Taken from point 11, looking east over the proposed site.



Photo 48: Taken from point 11, looking south-east over the proposed site.



Photo 49: Taken from point 12, looking north at the Harvard substation.



Photo 50: Taken from point 12, looking north-east over the proposed grid connection route.



Photo 51: Taken from point 12, looking south-east over the proposed grid connection route and the existing powerlines.



Photo 52: Taken from point 12, looking south down the proposed grid connection route.



Photo 53: Taken from point 13, looking north towards the Harvard substation.



Photo 54: Taken from point 13, looking east at the existing powerlines.



Photo 55: Taken from point 13, looking south-east over the proposed grid connection route and the existing powerlines.



Photo 56: Taken from point 13, looking south down the proposed grid connection route.



Google Earth image showing the photograph (photos 1 – 48) locations and directions. (Photographs taken on 17 and 18 November 2021)

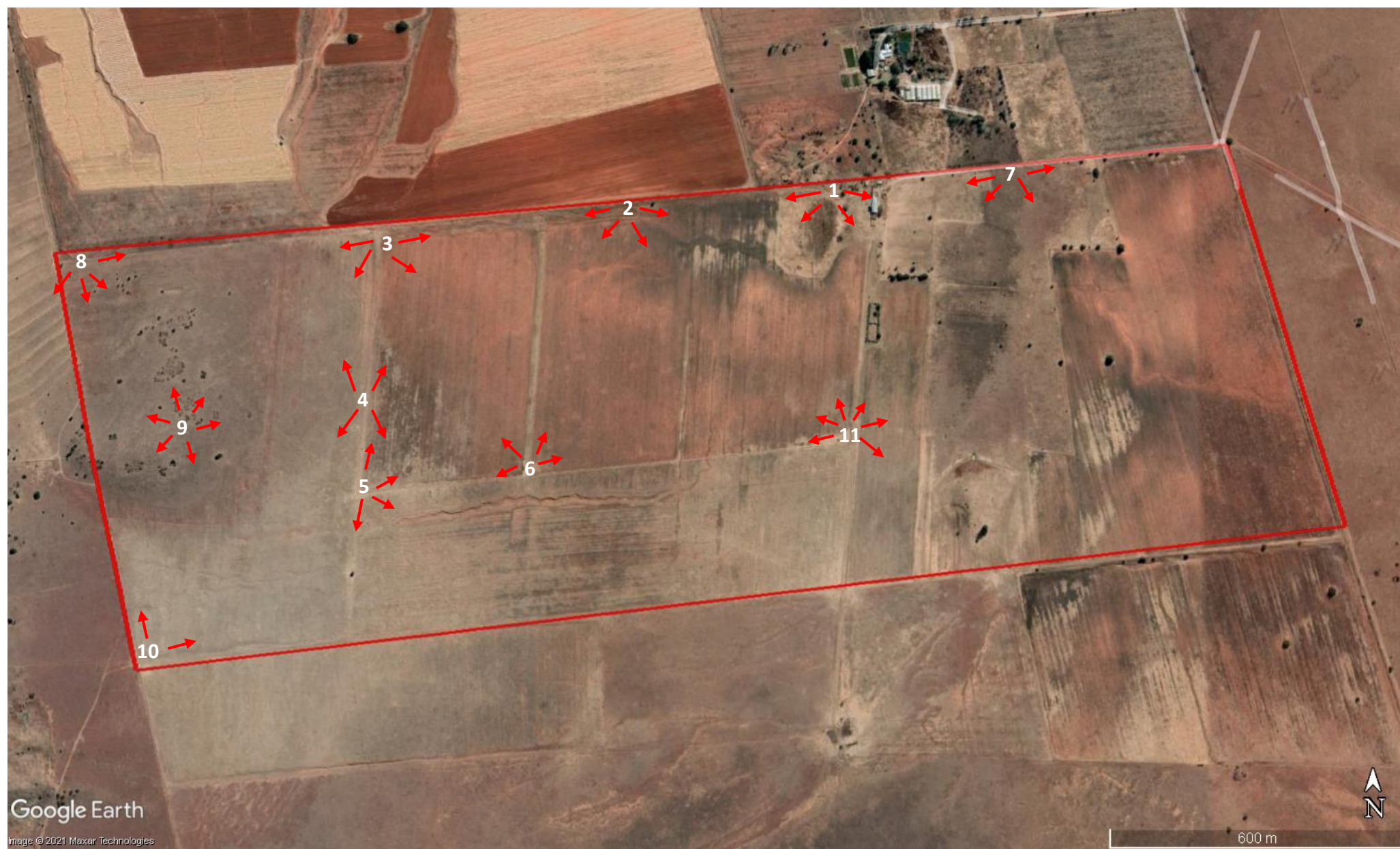

Google Earth image showing the photograph (photos 49 – 56) locations and directions. (Photographs taken on 17 and 18 November 2021)

