

APPENDIX 2A

LOCALITY AND BIODIVERSITY MAPS

PROPOSED STYERKRAAL AGRICULTURAL DEVELOPMENT ON THE REMAINING EXTENT OF PORTION 0 OF FARM STYER-KRAAL, FARM NO. 81, POFADDER, KHAI-MA LOCAL MUNICIPALITY, NAMAKWA DISTRICT MUNICIPALITY

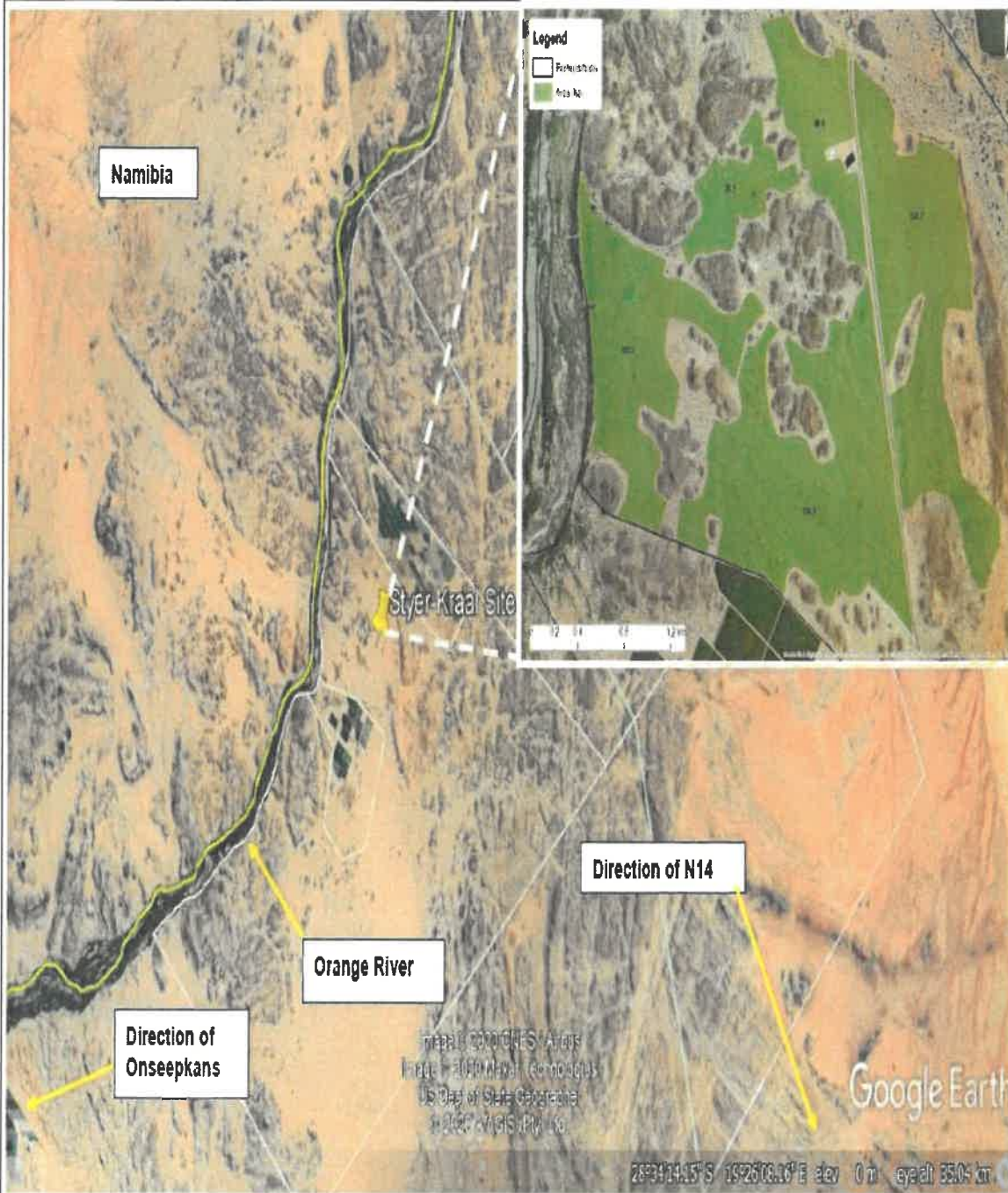

SITE CO-ORDINATES

33° 44' 46.50" S,
19° 34' 35.30" E



ENVIROAFRICA REF:
0523

OCTOBER 2020

Name of Project: Stry-Kraal Agricultural Development
 Project Ref: EnviroAfrica_0523
 Client: Schimabou Trust
 EAP: Ansone Esterhuizen
 Date: 01/10/2021

Legend

- WORKERS HOUSING .5HA
- TEMP WORKERS HOUSING 2HA
- PUMPSTATION
- EXISTING STORAGE DAM
- Dam Construction Footprint
- BOOSTER STATION
- GRAPES 21HA
- GRAPES 56HA
- GRAPES 6HA
- DATES 43HA
- DATES 40 HA
- DATES 26HA
- DATES 12HA
- DATES 4HA
- DRYING BEDS 10HA



0 1 2 km

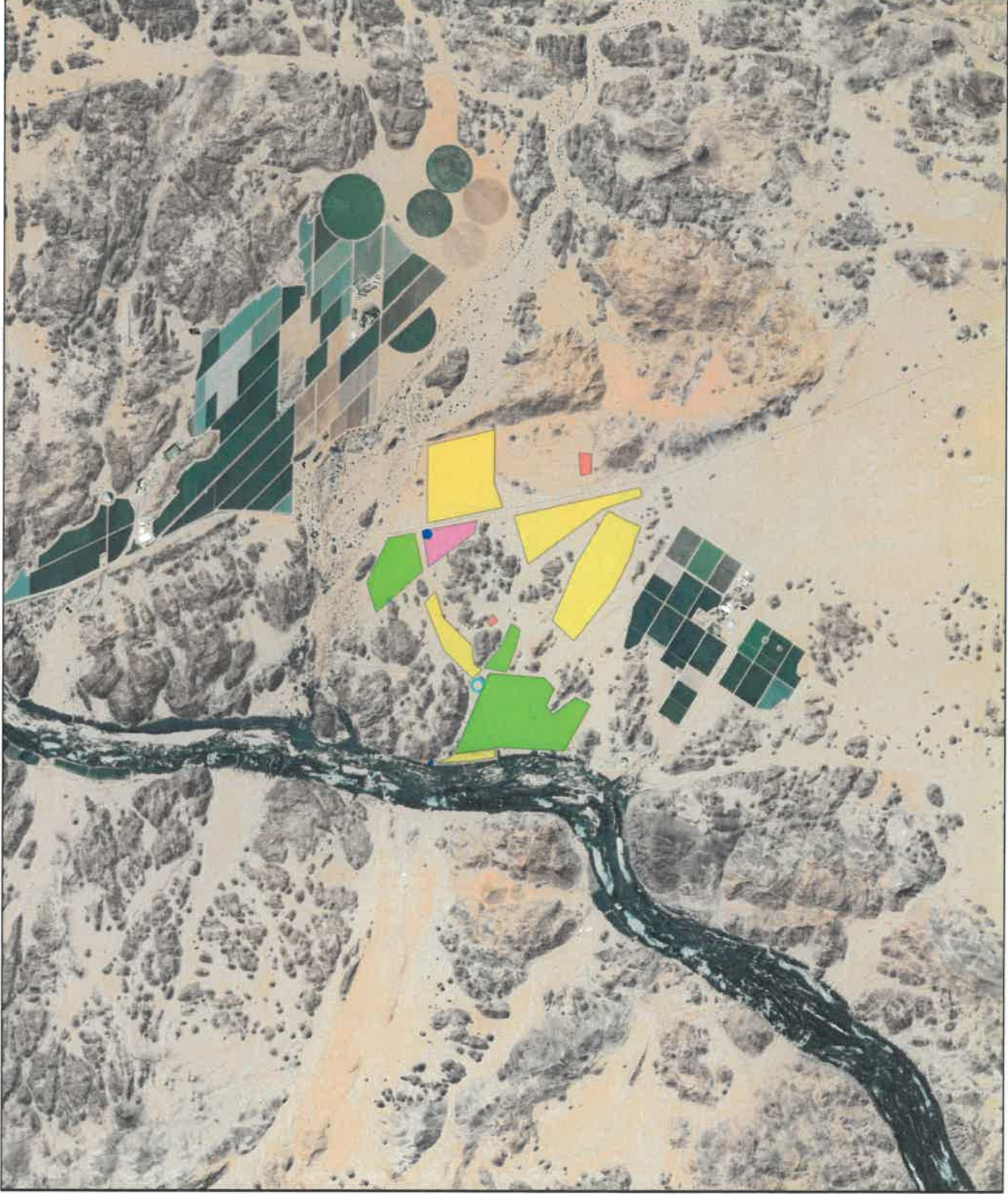



Vegetation types associated

- Legend**
- Wetlands (NFEPA)**
 - Artificial
 - Natural
 - Wetlands (NWM5)**
 - Channelled valley-bottom wetland
 - River

Scale: 1:72 224
Date created: October 12, 2021

Name of Project: Sly-Kraal Agriculture Development
 Project Ref: EnviroAfrica_0523
 Client: Schimboos Trust
 EAP: Anthony Meier
 Date: 11/04/2021



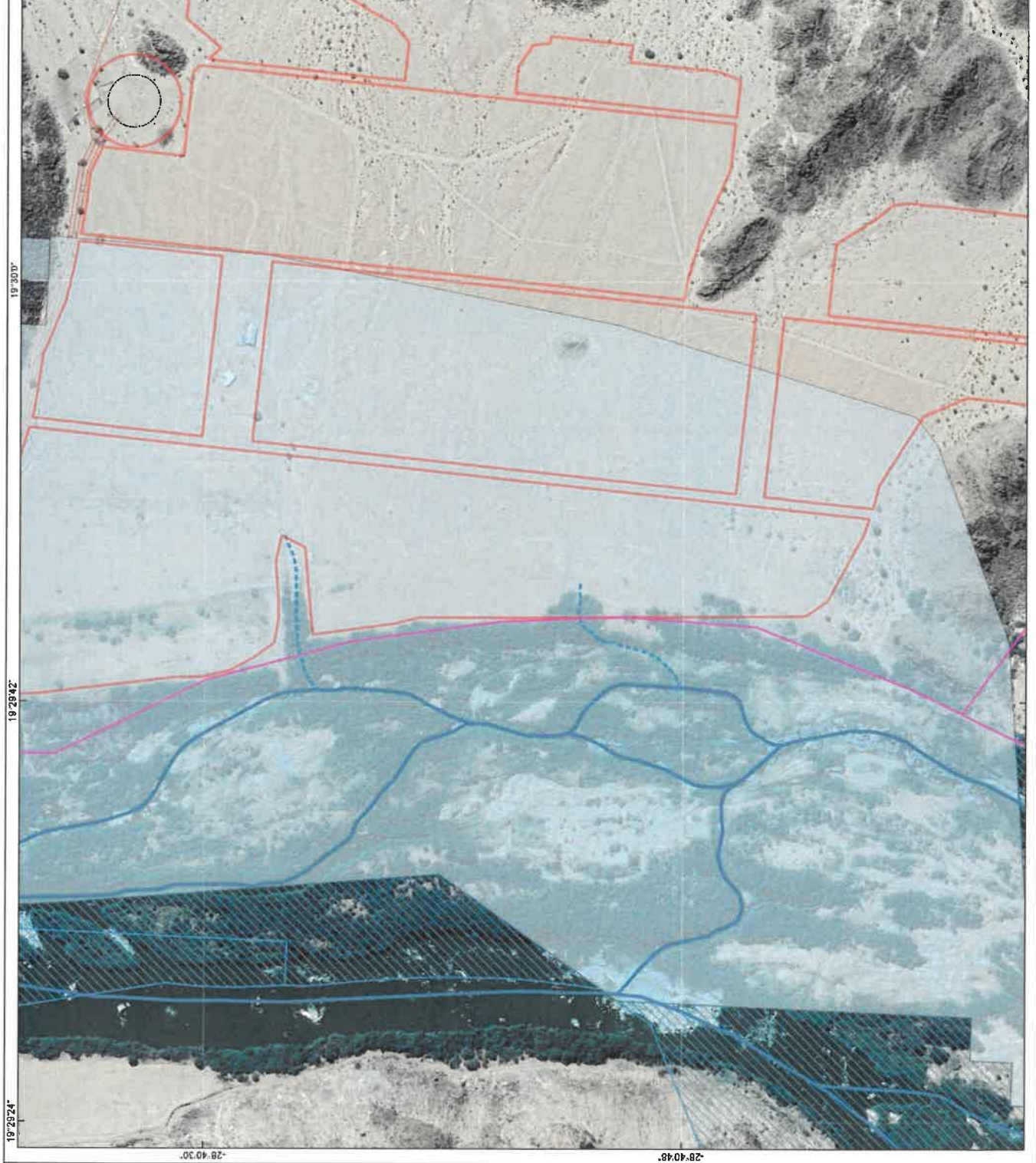

Legend

- Development Footprint 
- Drainage Lines (Non-Perennial) 
- Orange River 
- Artificial Wetland 



Name of Project:	Soy-Kraal Agricultural Development
Project Ref:	EnviroAfrica_0523
Client:	Schambou Trust
EAP:	Anson's Esterhuizen
Date:	01/02/2021

Legend

-  Portion 0_ Property Boundary
-  Portion 10_ Property Boundary
-  Portion 20_ Property Boundary
-  Portion 30_ Property Boundary
-  Temp Worker Housing 2 ha
-  Existing Housing
-  Existing Dates 21 ha
-  Vineyard
-  Drying Beds
-  Proposed Dates 26 ha
-  Proposed Dates 40 ha
-  Proposed Dates 12 ha

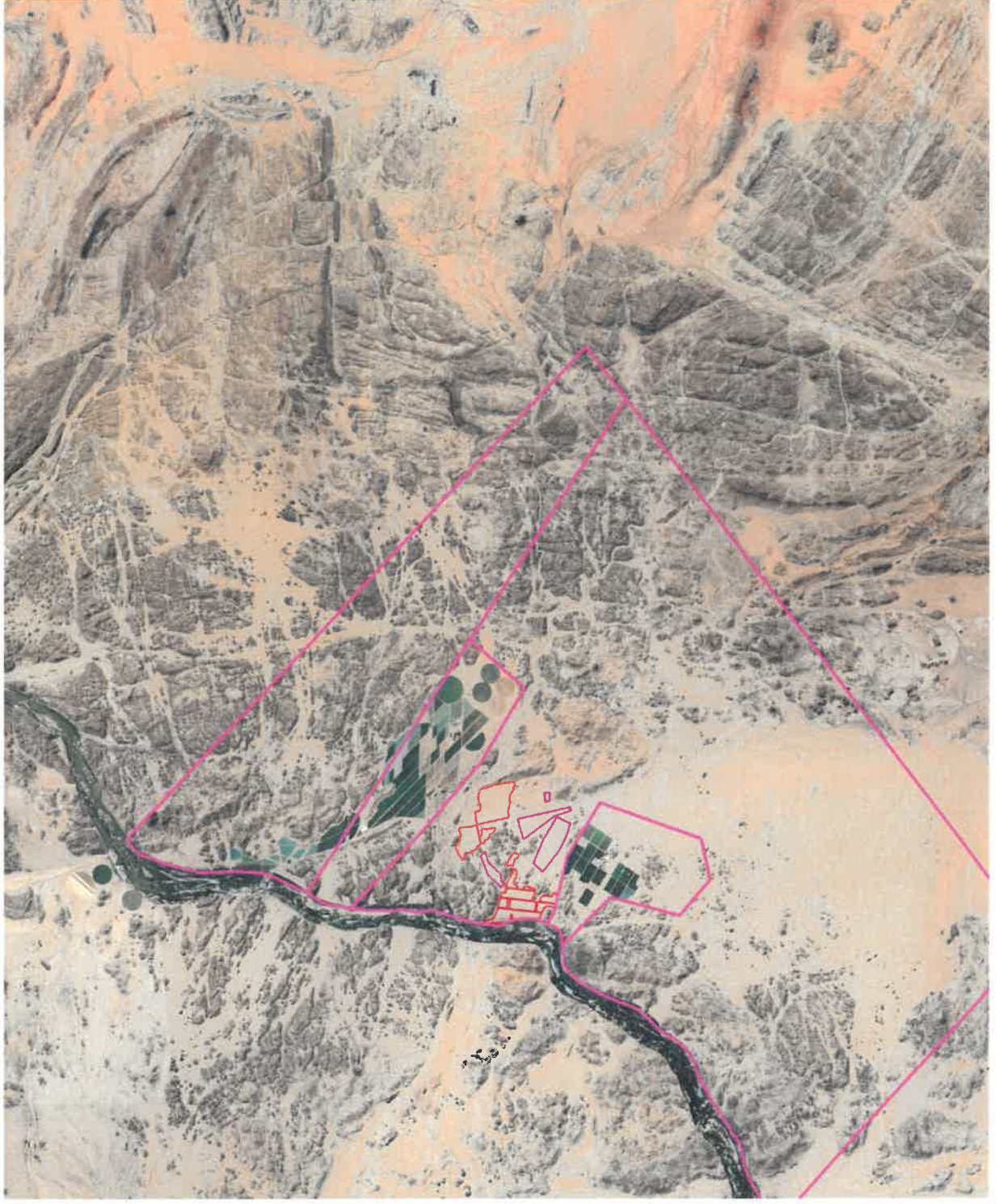

StyrKraal Agricultural Development

Description

The proposed Styr-Kraal Agricultural Development, and associated infrastructure, will be located on the Remaining Extent of Portion O of Farm Styr-Kraal, Erf No. 81, Pofadder, situated within Ward 1 of the Kibi-Nwa Local Municipality, Namakwa District Municipality (Figure 4). The site is located approximately 51km north of Pofadder at the following co-ordinates: 28°40'39.90"S; 19°23'12.93"E.



Legend

- Namakwa Biodiversity Sector Plan
- Local municipalities - LUDS
- Namakwa - Aquatic CBA map**
 - Terrestrial Biodiversity Area (Type 1)
 - Terrestrial Biodiversity Area (Type 2)
 - Ecological Support Areas
- Namakwa - Terrestrial CBA map**
 - Terrestrial Biodiversity Area (Type 1)
 - Terrestrial Biodiversity Area (Type 2)
 - Ecological Support Areas
- Namakwa - Report Aquatic CBA map legend**
 - EA Aquatic (Type 1)
 - EA Aquatic (Type 2)
 - Ecological Support Areas (Other)

1: 144 448



This map is a user generated static output from an internet mapping site and is for reference only. Data layers that appear on this map may or may not be accurate, current, or otherwise reliable.

THIS MAP IS NOT TO BE USED FOR NAVIGATION

7.3 0 3.67 7.3 Kilometers

WGS_1984_Web_Mercator_Auxiliary_Sphere
©Latitude Geographics Group Ltd

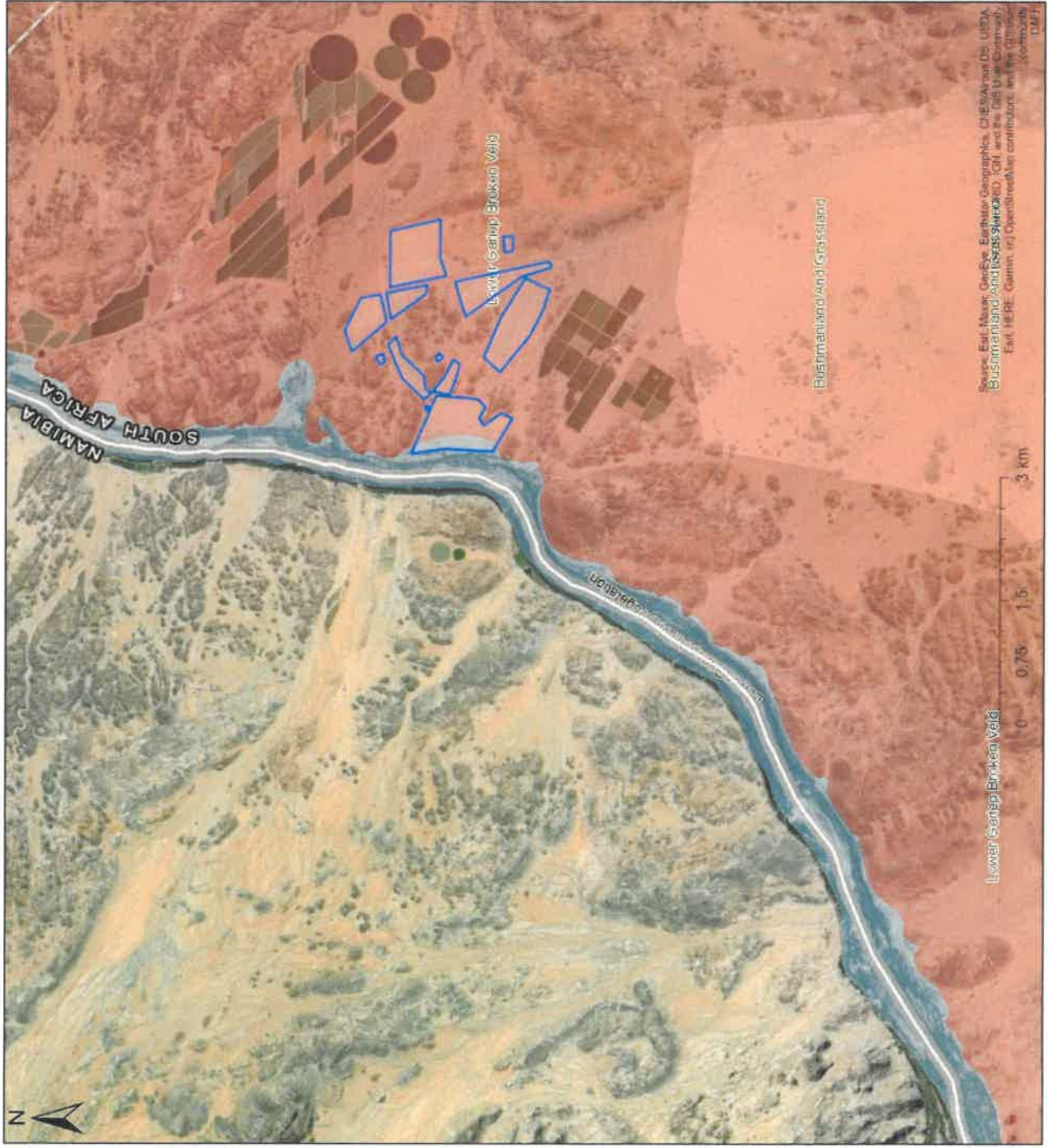

Vegetation types associated

- Legend**
- VEGMAP 2018**
- AZa 3 Lower Gariep Alluvial Vegetation
 - NKb 1 Lower Gariep Broken Veld
 - NKb 3 Bushmanland Arid Grassland

Scale: 1:72 224
Date created: October 12, 2021

Source: Esri, DeLorme, GeoEye, Earthstar Geographics, CNES/Airbus DS, USDA, Bushmanland Arid Grassland, IGN, and the GIS User Community
 Esri, HERE, Garmin, © OpenStreetMap contributors, and the GIS User Community

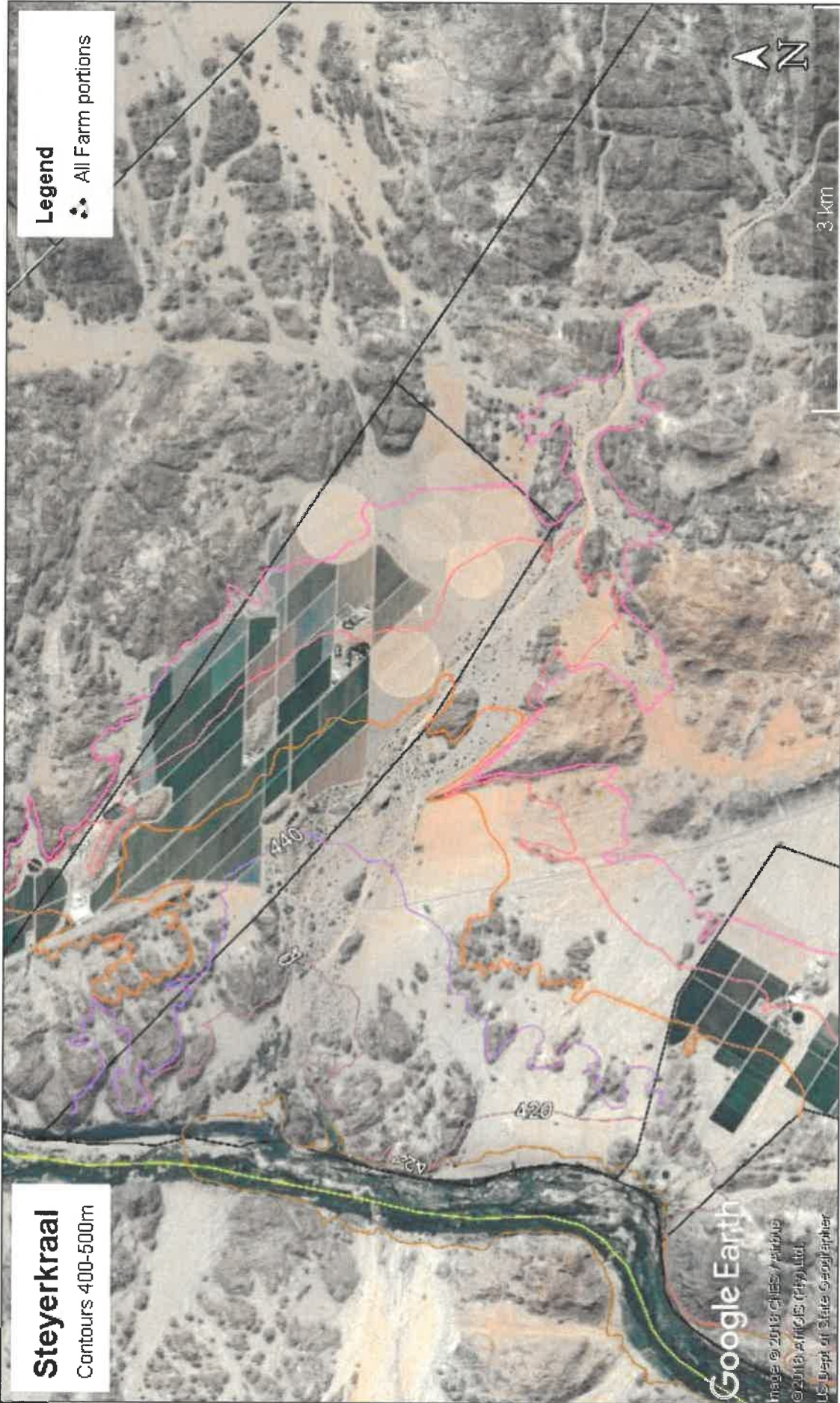

Legend

••• All Farm portions

Steyerkraal

Contours 400-500m



3 km

Google Earth

Image © 2018 CHIES/AFRIMAP
© 2018 AIRGIS (Pty) Ltd.
US Dept of State GeoInformation