APPENDIX 2B

SITE DEVELOPMENT PLAN

EnviroAfrica

Name of Project:	Styr-Kraal Agricultural Development
Project Ref:	EnviroAfrica_0523
Client:	Schamboua_Trust
EAP:	Ansone' Esterhuizen
Date:	01/10/2021

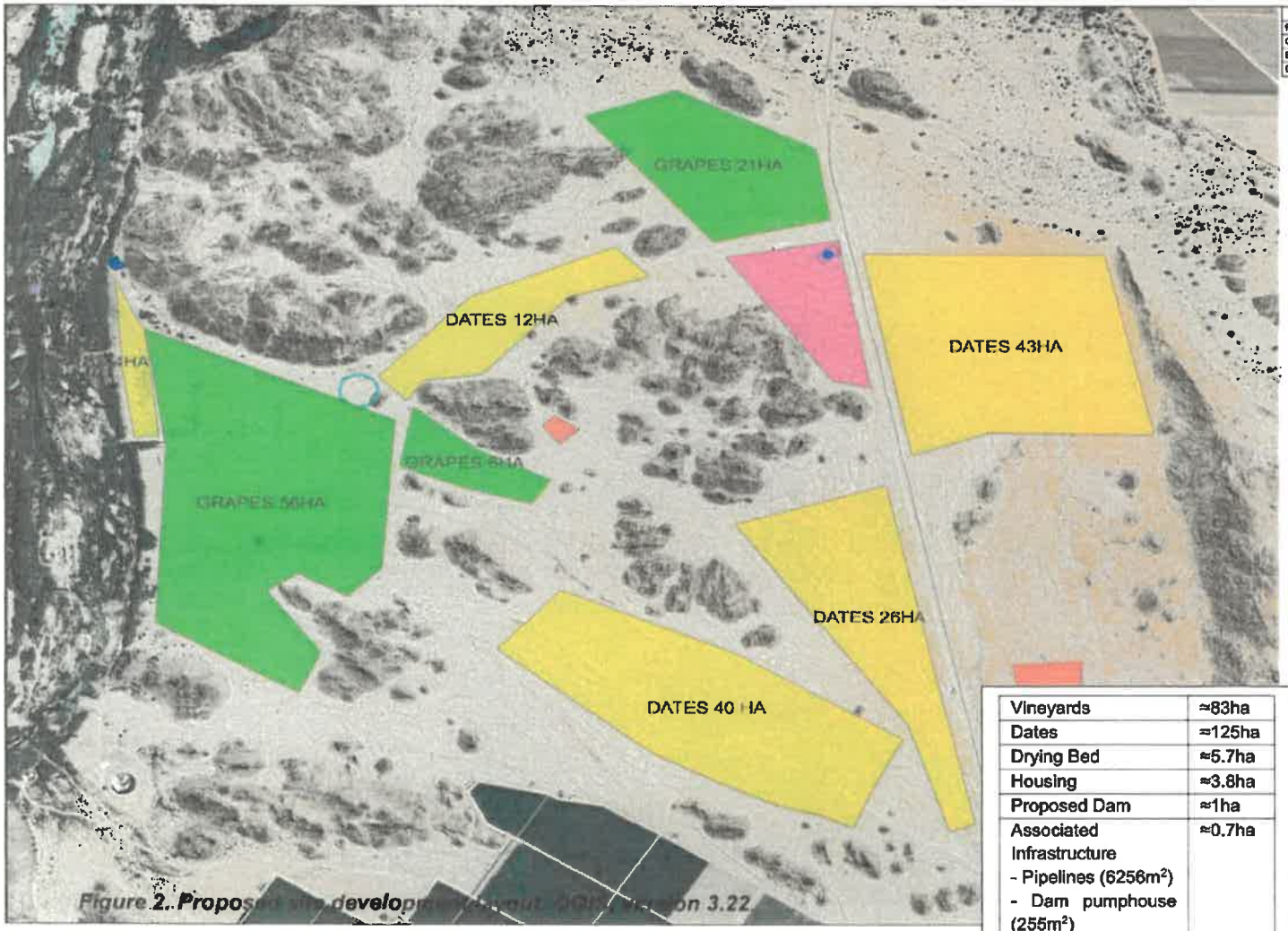

Figure 2. Proposed site development layout (SDP version 3.22)

Legend

- WORKERS HOUSING .5HA
- TEMP WORKERS HOUSING 2HA
- PUNPSTATION
- EXISTING STORAGE DAM
- Dam Construction Footprint
- BOOSTER STATION
- GRAPES 21HA
- GRAPES 56HA
- GRAPES 6HA
- DATES 43HA
- DATES 40 HA
- DATES 26HA
- DATES 12HA
- DATES 4HA
- DRYING BEDS 10HA

Vineyards	≈83ha
Dates	≈125ha
Drying Bed	≈5.7ha
Housing	≈3.8ha
Proposed Dam	≈1ha
Associated Infrastructure - Pipelines (6256m²) - Dam pumphouse (255m²) - Abstraction point (136m²) - Booster pumphouse (301m²)	≈0.7ha
Total Development:	**≈220ha**

0 250 500 m

EnviroAfrica