

PROPOSED ABOVE-GROUND 2.5KM WOLSELEY WATER SUPPLY PIPELINE ON ERVEN 1886 AND 1887, CERES

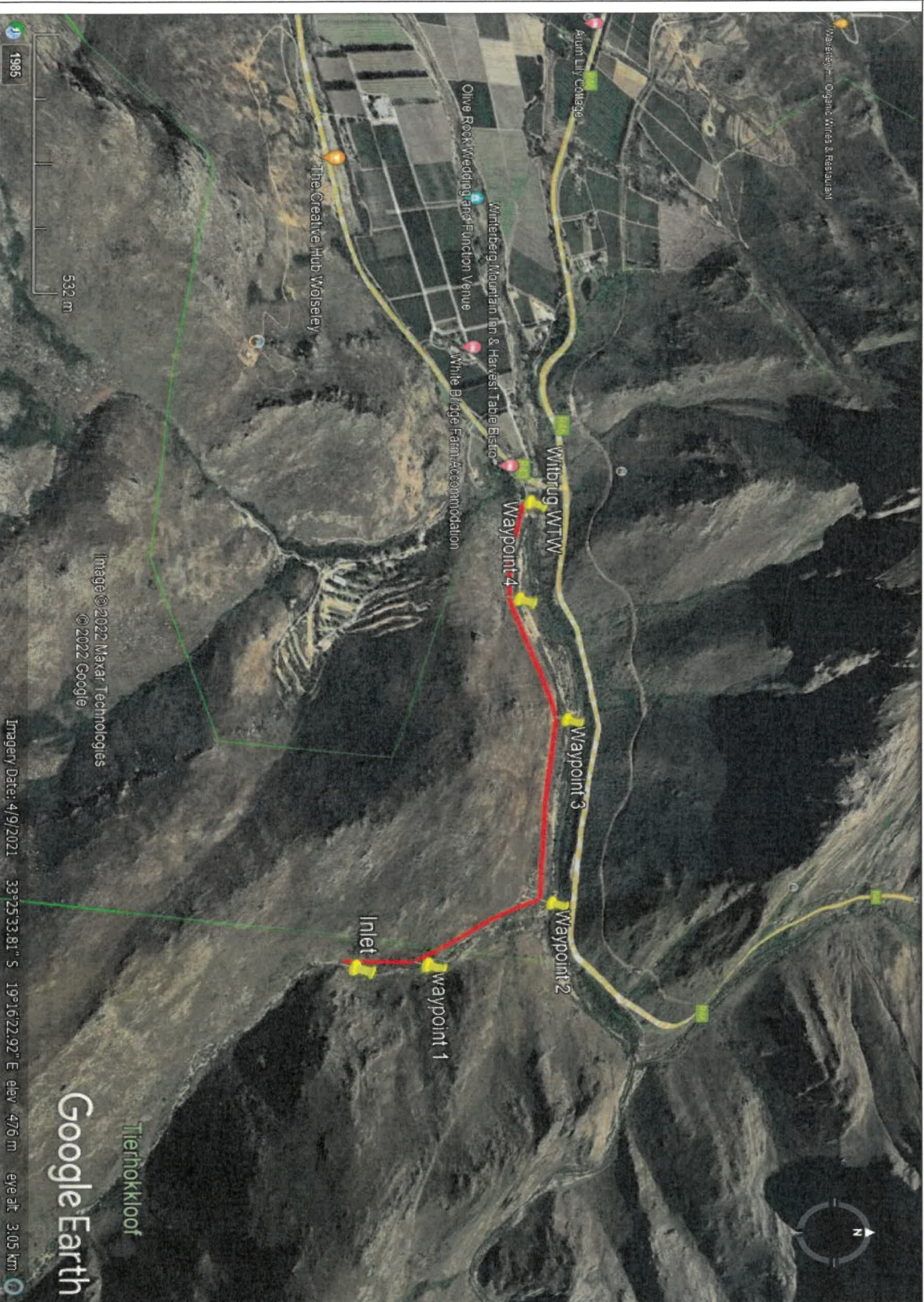

SITE CO-ORDINATES:

- Start:** 33° 25' 44.30"S
19° 17' 01.32"E
- Way 1:** 33° 25' 33.24"S
19° 17' 04.28"E
- Way 2:** 33° 25' 15.26S"
19° 16' 59.02E"
- Way 3:** 33° 25' 11.08S"
19° 16' 32.39E"
- Way 4:** 33° 25' 19.49S"
19° 16' 13.85E"
- End:** 33° 25' 18.53S"
19° 16' 00.07E"

Proposed pipeline route

ENVIRO AFRICA

November 2022



Image © 2022 Maxar Technologies © 2022 Google
Imagery Date: 4/9/2021 33°25'33.81" S 19°16'22.92" E elev 476m eye alt 3.05 km