

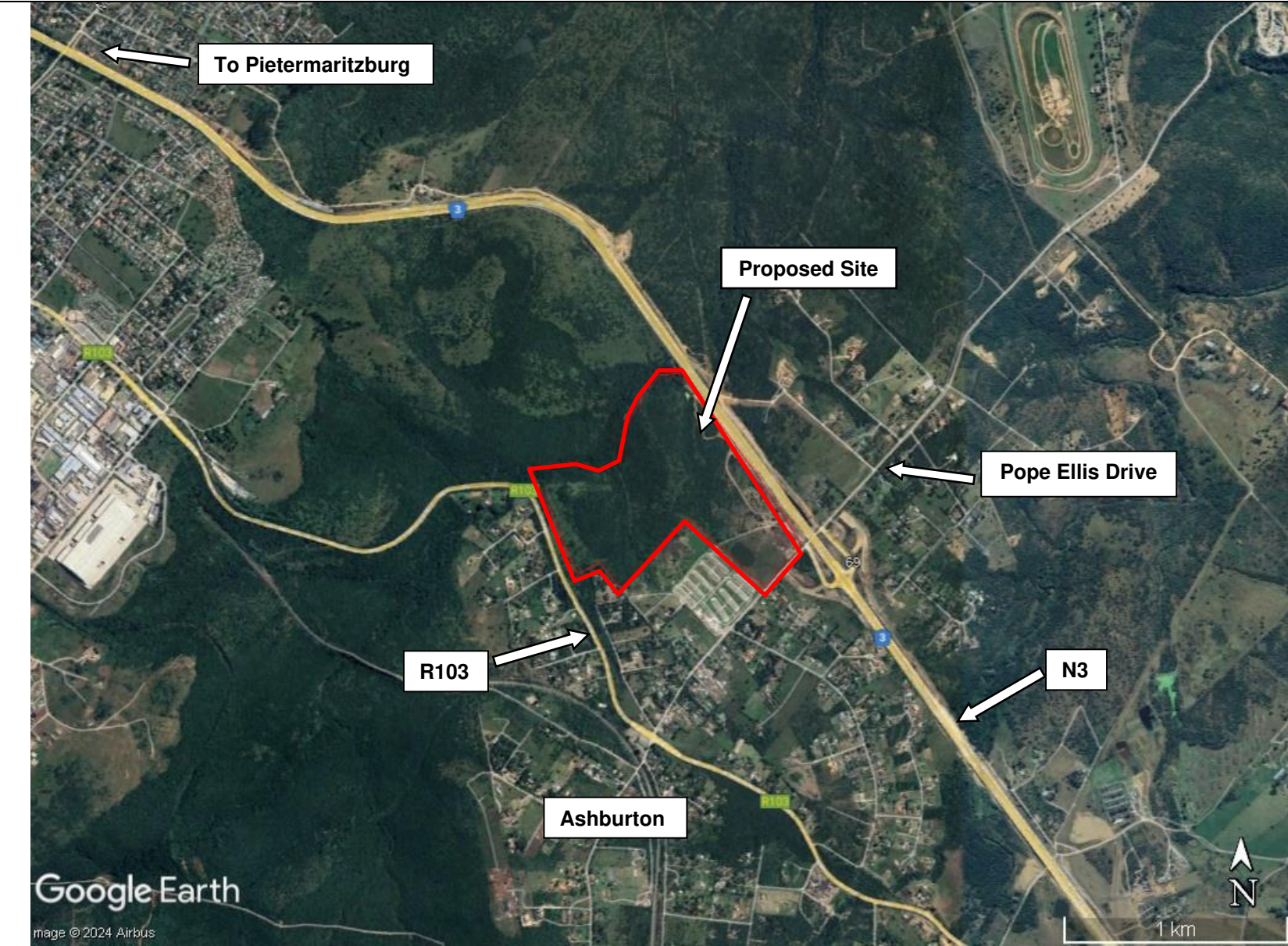

THE PROPOSED RENEWABLE SOLAR PV ENERGY GENERATION FACILITY (SEF), TRUCK STOP, ELECTRIC VEHICLE RECHARGE STATION AND ASSOCIATED INFRASTRUCTURE ON ERF 356 OF THE ASHBURTON ALLOTMENT TOWNSHIP, ON THE N3 HIGHWAY NEAR ASHBURTON / PIETERMARITZBURG, KWA-ZULU NATAL PROVINCE



**SITE CO-ORDINATES**  
29°39'30.73"S  
30°27'05.35"E

 **Proposed Site**

**ENVIROAFRICA /  
N3 ELECTRIC HIGHWAY CO.**  
REFERENCE NO.:

T-N003-06

Sep / Oct 2024

**N3**

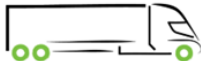

**ELECTRIC**



**EnviroAfrica**

environmental management and assessment | engineering | construction