

PROPOSED WASTEWATER TREATMENT WORKS ON THE REMAINDER OF ERF 231, KAKAMAS NORTH SETTLEMENT AND THE REMAINDER OF ERF 290, CILLIE

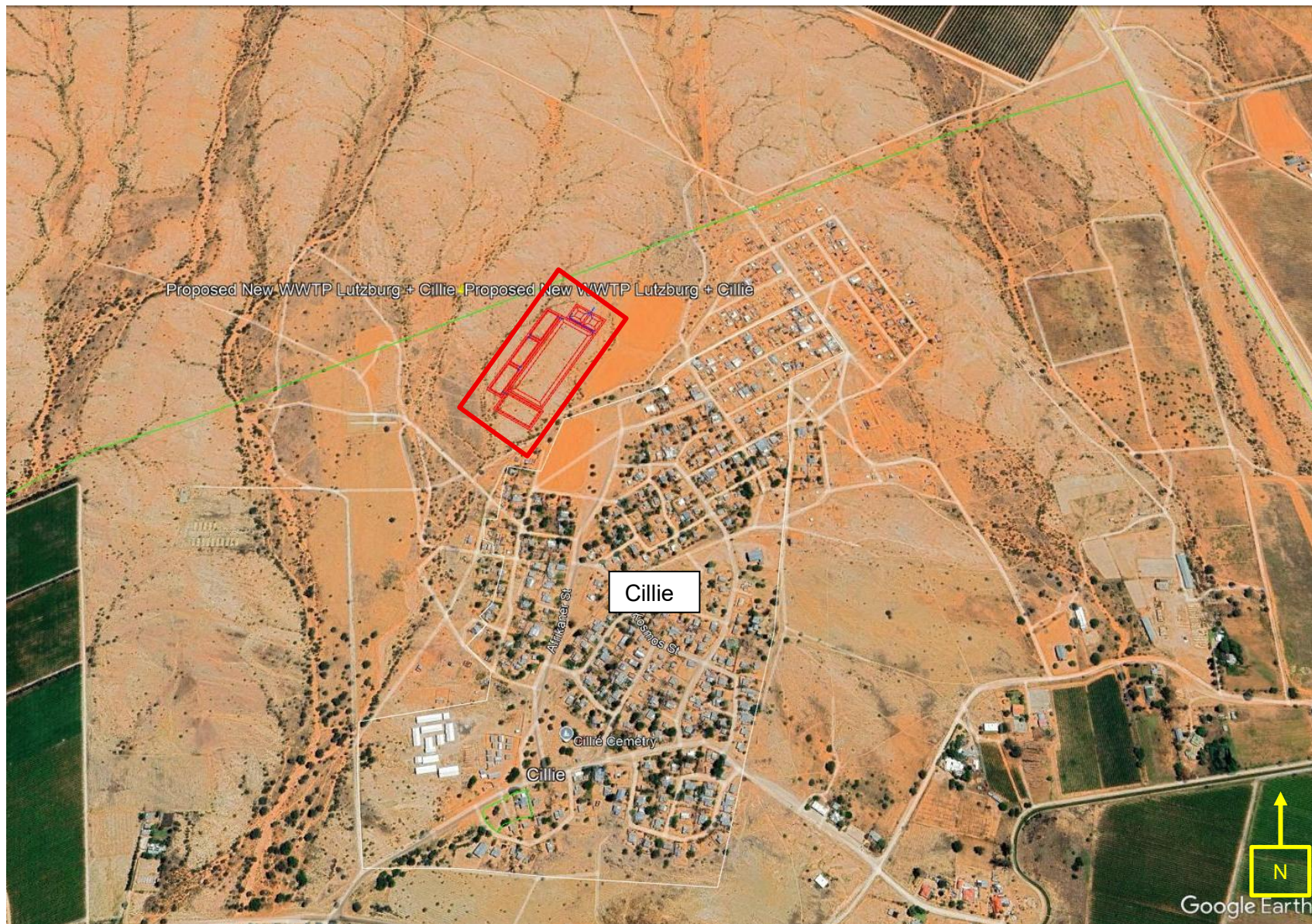

**SITE
COORDINATES:**

28° 43' 54.66"S;
20° 34' 55.84"E

 **Proposed
WWTW**

**ENVIROAFRICA
NC**

APRIL 2025

